

| Activity ID   | Activity Name  | Original Duration | Early Start | Early Finish | Late Start | Late Finish  | Total Float | 2015  |           |           |           |           |     |     |     |     |     |     |     | 2016 |     |     |     |     |     |     |     |     |     |     |     | 2017 |     |     |     |     |     |  |  |  |  |
|---|--|-------------------|-------------|--------------|------------|--|-------------|---|-----------|-----------|-----------|-----------|-----|-----|-----|-----|-----|-----|-----|------|-----|-----|-----|-----|-----|-----|-----|-----|-----|-----|-----|------|-----|-----|-----|-----|-----|--|--|--|--|
|   |  |                   |             |              |            |  |             | Nov   | Dec       | Jan       | Feb       | Mar       | Apr | May | Jun | Jul | Aug | Sep | Oct | Nov  | Dec | Jan | Feb | Mar | Apr | May | Jun | Jul | Aug | Sep | Oct | Nov  | Dec | Jan | Feb | Mar | Apr |  |  |  |  |
| <b>Contract No. EP/SP/61/10 - The Design &amp; Construction Works</b>     |  |                   |             |              |            |  |             | 711d  | 19-Nov-14 | 13-Apr-17 | 19-Nov-14 | 13-Apr-17 | 0d  |     |     |     |     |     |     |      |     |     |     |     |     |     |     |     |     |     |     |      |     |     |     |     |     |  |  |  |  |
| <b>LETTER OF ACCEPTANCE</b>   |  |                   |             |              |            |  |             | 1d  | 19-Nov-14 | 19-Nov-14 | 19-Nov-14 | 19-Nov-14 | 0d  |     |     |     |     |     |     |      |     |     |     |     |     |     |     |     |     |     |     |      |     |     |     |     |     |  |  |  |  |
| <b>MAJOR MILESTONES</b>   |  |                   |             |              |            |  |             | 663d  | 17-Dec-14 | 16-Mar-17 | 15-Jan-15 | 16-Mar-17 | 0d  |     |     |     |     |     |     |      |     |     |     |     |     |     |     |     |     |     |     |      |     |     |     |     |     |  |  |  |  |
| <b>MC1 Milestones for Preliminaries and General Requirements</b>          |  |                   |             |              |            |  |             | 295d  | 17-Dec-14 | 16-Dec-15 | 15-Jan-15 | 03-Mar-16 | 61d |     |     |     |     |     |     |      |     |     |     |     |     |     |     |     |     |     |     |      |     |     |     |     |     |  |  |  |  |
| MC110100  | MC1.1 - Substantial Completion of ER & IC Accommodation  | 0d                | 25-Apr-15   | 22-May-15    | 22d        | MC1.1 - Substantial Completion of ER & IC Accommodation  |             |   |           |           |           |           |     |     |     |     |     |     |     |      |     |     |     |     |     |     |     |     |     |     |     |      |     |     |     |     |     |  |  |  |  |
| MC110200  | MC1.2 - Joint signing of IC Agreement  | 0d                | 17-Dec-14   | 15-Jan-15    | 18d        | MC1.2 - Joint signing of IC Agreement  |             |   |           |           |           |           |     |     |     |     |     |     |     |      |     |     |     |     |     |     |     |     |     |     |     |      |     |     |     |     |     |  |  |  |  |
| MC110300  | MC1.3 - Employer's consent granted on draft Contractor's Plans   | 0d                | 16-Dec-15   | 03-Mar-16    | 51d        | MC1.3 - Employer's consent granted on draft Contractor's Plans   |             |   |           |           |           |           |     |     |     |     |     |     |     |      |     |     |     |     |     |     |     |     |     |     |     |      |     |     |     |     |     |  |  |  |  |
| <b>MC2 Milestones for Design of the Works</b>                             |  |                   |             |              |            |  |             | 218d  | 20-Jul-15 | 23-Feb-16 | 26-Aug-15 | 12-Apr-16 | 49d |     |     |     |     |     |     |      |     |     |     |     |     |     |     |     |     |     |     |      |     |     |     |     |     |  |  |  |  |
| <b>MC2.1 The Employer's consent granted on Detailed Design Submission</b> |  |                   |             |              |            |  |             | 218d  | 20-Jul-15 | 23-Feb-16 | 26-Aug-15 | 12-Apr-16 | 49d |     |     |     |     |     |     |      |     |     |     |     |     |     |     |     |     |     |     |      |     |     |     |     |     |  |  |  |  |
| MC210100  | MC2.1.1 - Employer's consent granted in respect of Detailed Design of Waste Receiving & Pre-treatment System   | 0d                | 20-Jul-15   | 27-Oct-15    | 99d        | MC2.1.1 - Employer's consent granted in respect of Detailed Design of Waste Receiving & Pre-treatment System   |             |   |           |           |           |           |     |     |     |     |     |     |     |      |     |     |     |     |     |     |     |     |     |     |     |      |     |     |     |     |     |  |  |  |  |
| MC210200  | MC2.1.2 - Employer's consent granted in respect of Detailed Design of Anaerobic Digestion Treatment System     | 0d                | 20-Oct-15   | 18-Nov-15    | 29d        | MC2.1.2 - Employer's consent granted in respect of Detailed Design of Anaerobic Digestion Treatment System     |             |   |           |           |           |           |     |     |     |     |     |     |     |      |     |     |     |     |     |     |     |     |     |     |     |      |     |     |     |     |     |  |  |  |  |
| MC210300  | MC2.1.3 - Employer's consent granted in respect of Detailed Design of Biogas treatment & CHP Generation System | 0d                | 05-Aug-15   | 26-Aug-15    | 21d        | MC2.1.3 - Employer's consent granted in respect of Detailed Design of Biogas treatment & CHP Generation System |             |   |           |           |           |           |     |     |     |     |     |     |     |      |     |     |     |     |     |     |     |     |     |     |     |      |     |     |     |     |     |  |  |  |  |
| MC210400  | MC2.1.4 - Employer's consent granted in respect of Detailed Design of Composting System                        | 0d                | 26-Oct-15   | 11-Feb-16    | 108d       | MC2.1.4 - Employer's consent granted in respect of Detailed Design of Composting System                        |             |   |           |           |           |           |     |     |     |     |     |     |     |      |     |     |     |     |     |     |     |     |     |     |     |      |     |     |     |     |     |  |  |  |  |
| MC210500  | MC2.1.5 - Employer's consent granted in respect of Detailed Design of CAPCS & WWTS                             | 0d                | 23-Sep-15   | 02-Nov-15    | 40d        | MC2.1.5 - Employer's consent granted in respect of Detailed Design of CAPCS & WWTS                             |             |   |           |           |           |           |     |     |     |     |     |     |     |      |     |     |     |     |     |     |     |     |     |     |     |      |     |     |     |     |     |  |  |  |  |
| MC210600  | MC2.1.6 - Employer's consent granted in respect of Detail Design of control & instrumentation works            | 0d                | 20-Oct-15   | 29-Dec-15    | 70d        | MC2.1.6 - Employer's consent granted in respect of Detail Design of control & instrumentation works            |             |   |           |           |           |           |     |     |     |     |     |     |     |      |     |     |     |     |     |     |     |     |     |     |     |      |     |     |     |     |     |  |  |  |  |
| MC210700  | MC2.1.7 - Employer's consent granted in respect of building services & electrical works                        | 0d                | 04-Nov-15   | 24-Nov-15    | 20d        | MC2.1.7 - Employer's consent granted in respect of building services & electrical works                        |             |   |           |           |           |           |     |     |     |     |     |     |     |      |     |     |     |     |     |     |     |     |     |     |     |      |     |     |     |     |     |  |  |  |  |
| MC210800  | MC2.1.8 - Employer's consent granted in respect of Detailed Design of civil, structural & geotechnical works   | 0d                | 23-Feb-16   | 12-Apr-16    | 49d        | MC2.1.8 - Employer's consent granted in respect of Detailed Design of civil, structural & geotechnical works   |             |   |           |           |           |           |     |     |     |     |     |     |     |      |     |     |     |     |     |     |     |     |     |     |     |      |     |     |     |     |     |  |  |  |  |
| MC210900  | MC2.1.9 - Employer's consent granted in respect of Detailed Design of architectural & landscape works          | 0d                | 03-Dec-15   | 01-Mar-16    | 89d        | MC2.1.9 - Employer's consent granted in respect of Detailed Design of architectural & landscape works          |             |   |           |           |           |           |     |     |     |     |     |     |     |      |     |     |     |     |     |     |     |     |     |     |     |      |     |     |     |     |     |  |  |  |  |
| <b>MC2.2 Completion of the Design of the Works</b>                        |  |                   |             |              |            |  |             | 0d  | 23-Feb-16 | 23-Feb-16 | 12-Apr-16 | 12-Apr-16 | 49d |     |     |     |     |     |     |      |     |     |     |     |     |     |     |     |     |     |     |      |     |     |     |     |     |  |  |  |  |
| MC220100  | MC2.2 - Completion of the Design of the Works  | 0d                | 23-Feb-16   | 23-Feb-16    | 12-Apr-16  | 12-Apr-16  | 49d         | MC2.2 - Completion of the Design of the Works |           |           |           |           |     |     |     |     |     |     |     |      |     |     |     |     |     |     |     |     |     |     |     |      |     |     |     |     |     |  |  |  |  |
| <b>MC3 Milestones for Construction of the Works</b>                       |  |                   |             |              |            |  |             | 505d  | 06-Jul-15 | 16-Mar-17 | 06-Jul-15 | 16-Mar-17 | 0d  |     |     |     |     |     |     |      |     |     |     |     |     |     |     |     |     |     |     |      |     |     |     |     |     |  |  |  |  |
| <b>MC3.1 Construction of Civil and Structural Works</b>                   |  |                   |             |              |            |  |             | 427d  | 06-Jul-15 | 08-Dec-16 | 06-Jul-15 | 16-Mar-17 | 78d |     |     |     |     |     |     |      |     |     |     |     |     |     |     |     |     |     |     |      |     |     |     |     |     |  |  |  |  |
| MC310100  | MC3.1.1 - Completion of site formation   | 0d                | 03-Dec-15   | 08-Dec-15    | 4d         | MC3.1.1 - Completion of site formation   |             |   |           |           |           |           |     |     |     |     |     |     |     |      |     |     |     |     |     |     |     |     |     |     |     |      |     |     |     |     |     |  |  |  |  |
| MC310200  | MC3.1.2 - Completion of 50% of piling works  | 0d                | 06-Jul-15   | 06-Jul-15    | 0d         | MC3.1.2 - Completion of 50% of piling works  |             |   |           |           |           |           |     |     |     |     |     |     |     |      |     |     |     |     |     |     |     |     |     |     |     |      |     |     |     |     |     |  |  |  |  |
| MC310300  | MC3.1.3 - Completion of 100% of piling works   | 0d                | 22-Sep-15   | 08-Apr-16    | 158d       | MC3.1.3 - Completion of 100% of piling works   |             |   |           |           |           |           |     |     |     |     |     |     |     |      |     |     |     |     |     |     |     |     |     |     |     |      |     |     |     |     |     |  |  |  |  |
| MC310400  | MC3.1.4 - Completion of 50% of superstructure works  | 0d                | 08-Jan-16   | 08-Jan-16    | 0d         | MC3.1.4 - Completion of 50% of superstructure works  |             |   |           |           |           |           |     |     |     |     |     |     |     |      |     |     |     |     |     |     |     |     |     |     |     |      |     |     |     |     |     |  |  |  |  |
| MC310500  | MC3.1.5 - Completion of 80% of superstructure works  | 0d                | 13-Feb-16   | 13-Feb-16    | 0d         | MC3.1.5 - Completion of 80% of superstructure works  |             |   |           |           |           |           |     |     |     |     |     |     |     |      |     |     |     |     |     |     |     |     |     |     |     |      |     |     |     |     |     |  |  |  |  |
| MC310600  | MC3.1.6 - Completion of 100% of superstructure works   | 0d                | 11-Apr-16   | 26-May-16    | 37d        | MC3.1.6 - Completion of 100% of superstructure works   |             |   |           |           |           |           |     |     |     |     |     |     |     |      |     |     |     |     |     |     |     |     |     |     |     |      |     |     |     |     |     |  |  |  |  |
| MC310700  | MC3.1.7 - Completion of 100% of drainage, road and geotechnical works  | 0d                | 08-Dec-16   | 16-Mar-17    | 78d        | MC3.1.7 - Completion of 100% of drainage, road and geotechnical works  |             |   |           |           |           |           |     |     |     |     |     |     |     |      |     |     |     |     |     |     |     |     |     |     |     |      |     |     |     |     |     |  |  |  |  |
| <b>MC3.2 Delivery of Materials and Equipment to the Site</b>              |  |                   |             |              |            |  |             | 125d  | 26-Jan-16 | 02-Jul-16 | 24-Mar-16 | 07-Sep-16 | 57d |     |     |     |     |     |     |      |     |     |     |     |     |     |     |     |     |     |     |      |     |     |     |     |     |  |  |  |  |
| MC320100  | MC3.2.1 - Completion of Delivery of Pre-treatment System   | 0d                | 26-Jan-16   | 24-Mar-16    | 57d        | MC3.2.1 - Completion of Delivery of Pre-treatment System   |             |   |           |           |           |           |     |     |     |     |     |     |     |      |     |     |     |     |     |     |     |     |     |     |     |      |     |     |     |     |     |  |  |  |  |
| MC320200  | MC3.2.2 - Completion of Delivery of Anaerobic Digesters  | 0d                | 25-Feb-16   | 24-Mar-16    | 20d        | MC3.2.2 - Completion of Delivery of Anaerobic Digesters  |             |   |           |           |           |           |     |     |     |     |     |     |     |      |     |     |     |     |     |     |     |     |     |     |     |      |     |     |     |     |     |  |  |  |  |
| MC320300  | MC3.2.3 - Completion of Delivery of Combined Heat and Power Units  | 0d                | 02-Jul-16   | 02-Jul-16    | 0d         | MC3.2.3 - Completion of Delivery of Combined Heat and Power Units  |             |   |           |           |           |           |     |     |     |     |     |     |     |      |     |     |     |     |     |     |     |     |     |     |     |      |     |     |     |     |     |  |  |  |  |
| MC320400  | MC3.2.4 - Completion of Delivery of Composting Tunnels   | 0d                | 25-May-16   | 07-Sep-16    | 73d        | MC3.2.4 - Completion of Delivery of Composting Tunnels   |             |   |           |           |           |           |     |     |     |     |     |     |     |      |     |     |     |     |     |     |     |     |     |     |     |      |     |     |     |     |     |  |  |  |  |
| MC320500  | MC3.2.5 - Completion of Delivery of Centralized Air Pollution Control System                                   | 0d                | 26-Jan-16   | 03-Jun-16    | 86d        | MC3.2.5 - Completion of Delivery of Centralized Air Pollution Control System                                   |             |   |           |           |           |           |     |     |     |     |     |     |     |      |     |     |     |     |     |     |     |     |     |     |     |      |     |     |     |     |     |  |  |  |  |
| MC320600  | MC3.2.6 - Completion of Delivery of Wastewater Treatment System  | 0d                | 13-Apr-16   | 19-May-16    | 25d        | MC3.2.6 - Completion of Delivery of Wastewater Treatment System  |             |   |           |           |           |           |     |     |     |     |     |     |     |      |     |     |     |     |     |     |     |     |     |     |     |      |     |     |     |     |     |  |  |  |  |
| <b>MC3.3 Equipment and System Installations</b>                           |  |                   |             |              |            |  |             | 134d  | 22-Jun-16 | 30-Nov-16 | 17-Aug-16 | 30-Nov-16 | 0d  |     |     |     |     |     |     |      |     |     |     |     |     |     |     |     |     |     |     |      |     |     |     |     |     |  |  |  |  |
| MC330100  | MC3.3.1 - Completion of Waste Receiving, Storage and Feeding System & Pre-treatment System                     | 0d                | 15-Aug-16   | 14-Sep-16    | 26d        | MC3.3.1 - Completion of Waste Receiving, Storage and Feeding System & Pre-treatment System                     |             |   |           |           |           |           |     |     |     |     |     |     |     |      |     |     |     |     |     |     |     |     |     |     |     |      |     |     |     |     |     |  |  |  |  |
| MC330200  | MC3.3.2 - Completion of Anaerobic Digestion Treatment System   | 0d                | 12-Sep-16   | 12-Sep-16    | 0d         | MC3.3.2 - Completion of Anaerobic Digestion Treatment System   |             |   |           |           |           |           |     |     |     |     |     |     |     |      |     |     |     |     |     |     |     |     |     |     |     |      |     |     |     |     |     |  |  |  |  |
| MC330300  | MC3.3.3 - Completion of Biogas Cleaning and Storage System   | 0d                | 08-Nov-16   | 29-Nov-16    | 18d        | MC3.3.3 - Completion of Biogas Cleaning and Storage System   |             |   |           |           |           |           |     |     |     |     |     |     |     |      |     |     |     |     |     |     |     |     |     |     |     |      |     |     |     |     |     |  |  |  |  |
| MC330400  | MC3.3.4 - Completion of Heat Recovery and Power Generation System  | 0d                | 30-Nov-16   | 30-Nov-16    | 0d         | MC3.3.4 - Completion of Heat Recovery and Power Generation System  |             |   |           |           |           |           |     |     |     |     |     |     |     |      |     |     |     |     |     |     |     |     |     |     |     |      |     |     |     |     |     |  |  |  |  |
| MC330500  | MC3.3.5 - Completion of Composting System  | 0d                | 12-Nov-16   | 19-Nov-16    | 6d         | MC3.3.5 - Completion of Composting System  |             |   |           |           |           |           |     |     |     |     |     |     |     |      |     |     |     |     |     |     |     |     |     |     |     |      |     |     |     |     |     |  |  |  |  |
| MC330600  | MC3.3.6 - Completion of Centralized Air Pollution Control System   | 0d                | 25-Aug-16   | 10-Nov-16    | 63d        | MC3.3.6 - Completion of Centralized Air Pollution Control System   |             |   |           |           |           |           |     |     |     |     |     |     |     |      |     |     |     |     |     |     |     |     |     |     |     |      |     |     |     |     |     |  |  |  |  |
| MC330700  | MC3.3.7 - Completion of Wastewater Treatment System  | 0d                | 22-Jun-16   | 17-Aug-16    | 47d        | MC3.3.7 - Completion of Wastewater Treatment System  |             |   |           |           |           |           |     |     |     |     |     |     |     |      |     |     |     |     |     |     |     |     |     |     |     |      |     |     |     |     |     |  |  |  |  |
| MC330800  | MC3.3.8 - Completion of control and instrumentation works  | 0d                | 19-Aug-16   | 14-Sep-16    | 22d        | MC3.3.8 - Completion of control and instrumentation works  |             |   |           |           |           |           |     |     |     |     |     |     |     |      |     |     |     |     |     |     |     |     |     |     |     |      |     |     |     |     |     |  |  |  |  |
| MC330900  | MC3.3.9 - Completion of building services works & electrical works   | 0d                | 29-Sep-16   | 20-Oct-16    | 16d        | MC3.3.9 - Completion of building services works & electrical works   |             |   |           |           |           |           |     |     |     |     |     |     |     |      |     |     |     |     |     |     |     |     |     |     |     |      |     |     |     |     |     |  |  |  |  |
| <b>MC3.4 Architectural and Landscape works</b>                            |  |                   |             |              |            |  |             | 0d  | 31-Dec-16 | 31-Dec-16 | 16-Mar-17 | 16-Mar-17 | 60d |     |     |     |     |     |     |      |     |     |     |     |     |     |     |     |     |     |     |      |     |     |     |     |     |  |  |  |  |

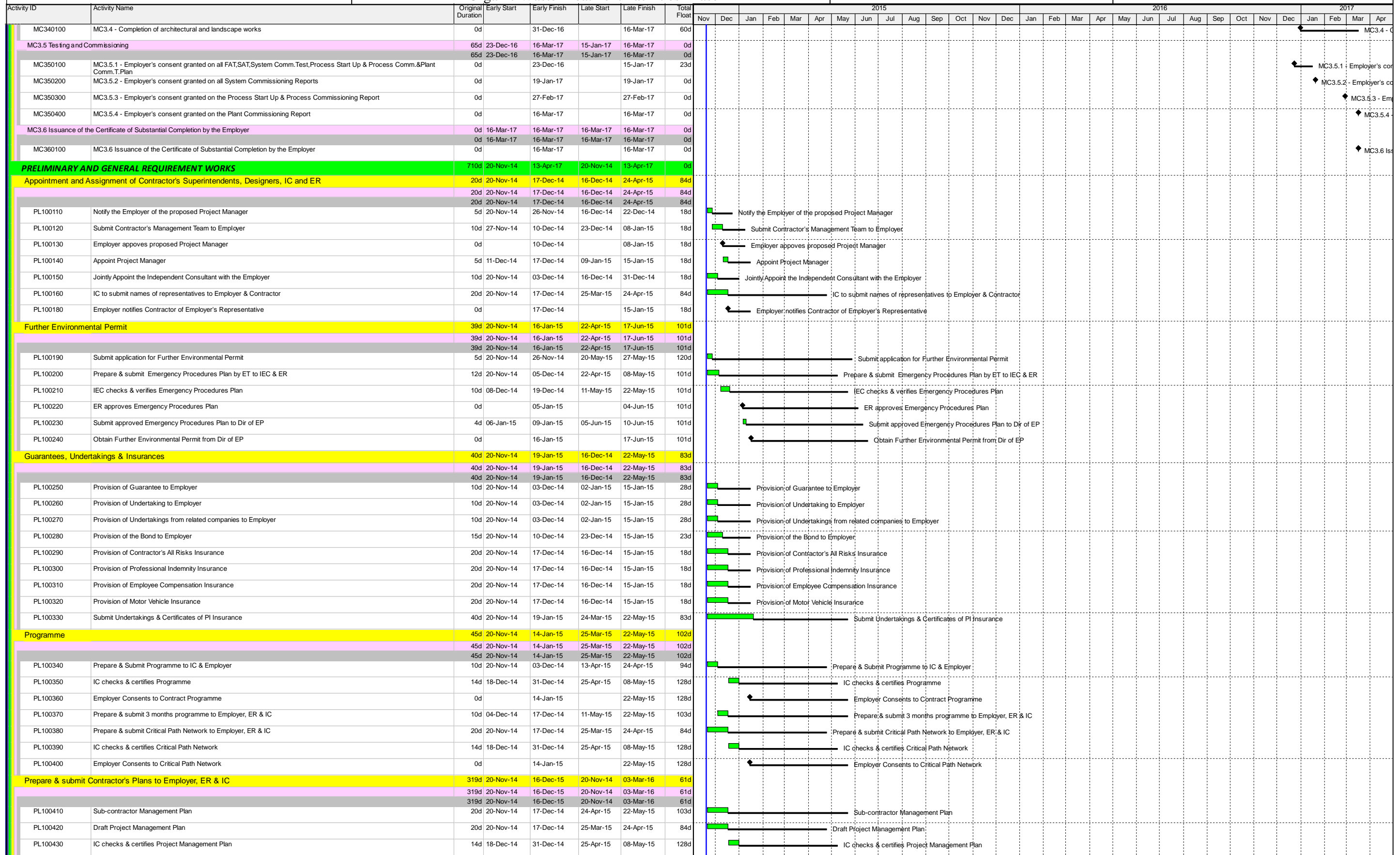





| Activity ID                                     | Activity Name  | Original Duration | Early Start | Early Finish | Late Start | Late Finish | Total Float | 2015 |     |     |     |     |     |     |     |     |     |     |     | 2016 |     |     |     |     |     |     |     |     |     |     |     | 2017 |     |     |     |     |     |  |  |
|---|--|-------------------|-------------|--------------|------------|-------------|-------------|------|-----|-----|-----|-----|-----|-----|-----|-----|-----|-----|-----|------|-----|-----|-----|-----|-----|-----|-----|-----|-----|-----|-----|------|-----|-----|-----|-----|-----|--|--|
|   |  |                   |             |              |            |             |             | Nov  | Dec | Jan | Feb | Mar | Apr | May | Jun | Jul | Aug | Sep | Oct | Nov  | Dec | Jan | Feb | Mar | Apr | May | Jun | Jul | Aug | Sep | Oct | Nov  | Dec | Jan | Feb | Mar | Apr |  |  |
|   |  |                   |             |              |            |             |             |      |     |     |     |     |     |     |     |     |     |     |     |      |     |     |     |     |     |     |     |     |     |     |     |      |     |     |     |     |     |  |  |
| OP100450  | IC checks & comments on draft Operation and Maintenance Manual   | 28d               | 15-Dec-16   | 11-Jan-17    | 18-Jan-17  | 14-Feb-17   | 34d         |      |     |     |     |     |     |     |     |     |     |     |     |      |     |     |     |     |     |     |     |     |     |     |     |      |     |     |     |     |     |  |  |
| OP100500  | Submission of Operation and Maintenance Manual ( SPE-A Clause 1.16.1.2 )   | 0d                |             | 16-Mar-17    |            | 16-Mar-17   | 0d          |      |     |     |     |     |     |     |     |     |     |     |     |      |     |     |     |     |     |     |     |     |     |     |     |      |     |     |     |     |     |  |  |
| OP100520  | IC checks & Certifies the Operation and Maintenance Manual   | 28d               | 17-Mar-17   | 13-Apr-17    | 17-Mar-17  | 13-Apr-17   | 0d          |      |     |     |     |     |     |     |     |     |     |     |     |      |     |     |     |     |     |     |     |     |     |     |     |      |     |     |     |     |     |  |  |
| OP100550  | Submission of Record Drawings ( SPE-A Clause 1.6.8 )   | 0d                |             | 13-Apr-17    |            | 13-Apr-17   | 0d          |      |     |     |     |     |     |     |     |     |     |     |     |      |     |     |     |     |     |     |     |     |     |     |     |      |     |     |     |     |     |  |  |
| <b>COMMENCEMENT, SITE POSSESSION AND ACCESS</b> |  |                   |             |              |            |             |             |      |     |     |     |     |     |     |     |     |     |     |     |      |     |     |     |     |     |     |     |     |     |     |     |      |     |     |     |     |     |  |  |
| 533d  |  |                   |             |              |            |             |             |      |     |     |     |     |     |     |     |     |     |     |     |      |     |     |     |     |     |     |     |     |     |     |     |      |     |     |     |     |     |  |  |
| 533d  |  |                   |             |              |            |             |             |      |     |     |     |     |     |     |     |     |     |     |     |      |     |     |     |     |     |     |     |     |     |     |     |      |     |     |     |     |     |  |  |
| 533d  |  |                   |             |              |            |             |             |      |     |     |     |     |     |     |     |     |     |     |     |      |     |     |     |     |     |     |     |     |     |     |     |      |     |     |     |     |     |  |  |
| KD100300  | COMMENCEMENT OF THE DESIGN AND THE WORKS   | 0d                | 18-Dec-14   | 07-Oct-16    | 18-Dec-14  | 16-Mar-17   | 130d        |      |     |     |     |     |     |     |     |     |     |     |     |      |     |     |     |     |     |     |     |     |     |     |     |      |     |     |     |     |     |  |  |
| KD100310  | Start Date of Possession of Portion 1  | 0d                | 18-Dec-14   |              | 16-Jan-15  |             | 22d         |      |     |     |     |     |     |     |     |     |     |     |     |      |     |     |     |     |     |     |     |     |     |     |     |      |     |     |     |     |     |  |  |
| KD100320  | Start Date of Access to Portion 2  | 0d                | 14-Mar-16   |              | 11-Nov-16  |             | 197d        |      |     |     |     |     |     |     |     |     |     |     |     |      |     |     |     |     |     |     |     |     |     |     |     |      |     |     |     |     |     |  |  |
| KD100330  | End Date of Access to Portion 2  | 0d                |             | 07-Oct-16    |            | 16-Mar-17   | 130d        |      |     |     |     |     |     |     |     |     |     |     |     |      |     |     |     |     |     |     |     |     |     |     |     |      |     |     |     |     |     |  |  |
| KD100340  | Start Date of Possession of Portion 3  | 0d                | 18-Dec-14   |              | 16-Jan-15  |             | 22d         |      |     |     |     |     |     |     |     |     |     |     |     |      |     |     |     |     |     |     |     |     |     |     |     |      |     |     |     |     |     |  |  |
| KD100350  | End Date of Possession of Portion 3 (to be extended)   | 0d                |             | 31-May-16    |            | 31-May-16   | 0d          |      |     |     |     |     |     |     |     |     |     |     |     |      |     |     |     |     |     |     |     |     |     |     |     |      |     |     |     |     |     |  |  |
| <b>SITE ESTABLISHMENT WORKS</b>                 |  |                   |             |              |            |             |             |      |     |     |     |     |     |     |     |     |     |     |     |      |     |     |     |     |     |     |     |     |     |     |     |      |     |     |     |     |     |  |  |
| 231d  |  |                   |             |              |            |             |             |      |     |     |     |     |     |     |     |     |     |     |     |      |     |     |     |     |     |     |     |     |     |     |     |      |     |     |     |     |     |  |  |
| 231d  |  |                   |             |              |            |             |             |      |     |     |     |     |     |     |     |     |     |     |     |      |     |     |     |     |     |     |     |     |     |     |     |      |     |     |     |     |     |  |  |
| 231d  |  |                   |             |              |            |             |             |      |     |     |     |     |     |     |     |     |     |     |     |      |     |     |     |     |     |     |     |     |     |     |     |      |     |     |     |     |     |  |  |
| 231d  |  |                   |             |              |            |             |             |      |     |     |     |     |     |     |     |     |     |     |     |      |     |     |     |     |     |     |     |     |     |     |     |      |     |     |     |     |     |  |  |
| SE100110  | Start of Site Establishment Works  | 0d                | 18-Dec-14   | 30-Sep-15    | 16-Jan-15  | 19-Nov-15   | 41d         |      |     |     |     |     |     |     |     |     |     |     |     |      |     |     |     |     |     |     |     |     |     |     |     |      |     |     |     |     |     |  |  |
| SE100120  | Submit record photographs of Site & vicinity to ER & IC  | 6d                | 19-Dec-14   | 27-Dec-14    | 16-May-15  | 22-May-15   | 116d        |      |     |     |     |     |     |     |     |     |     |     |     |      |     |     |     |     |     |     |     |     |     |     |     |      |     |     |     |     |     |  |  |
| SE100130  | Submit General Arrangement of Site Establishment   | 12d               | 19-Dec-14   | 05-Jan-15    | 17-Jan-15  | 30-Jan-15   | 22d         |      |     |     |     |     |     |     |     |     |     |     |     |      |     |     |     |     |     |     |     |     |     |     |     |      |     |     |     |     |     |  |  |
| SE100140  | IC certifies & ER consents to General Arrangement of Site Establishment  | 0d                |             | 12-Jan-15    |            | 06-Feb-15   | 22d         |      |     |     |     |     |     |     |     |     |     |     |     |      |     |     |     |     |     |     |     |     |     |     |     |      |     |     |     |     |     |  |  |
| SE100150  | Start of Site Establishment  | 0d                | 19-Jan-15   |              | 02-Mar-15  |             | 33d         |      |     |     |     |     |     |     |     |     |     |     |     |      |     |     |     |     |     |     |     |     |     |     |     |      |     |     |     |     |     |  |  |
| SE100160  | Tree survey (Excluding Natural Terrain)  | 12d               | 19-Dec-14   | 05-Jan-15    | 31-Jan-15  | 13-Feb-15   | 34d         |      |     |     |     |     |     |     |     |     |     |     |     |      |     |     |     |     |     |     |     |     |     |     |     |      |     |     |     |     |     |  |  |
| SE100170  | Project Signboard  | 18d               | 03-Feb-15   | 26-Feb-15    | 02-May-15  | 22-May-15   | 68d         |      |     |     |     |     |     |     |     |     |     |     |     |      |     |     |     |     |     |     |     |     |     |     |     |      |     |     |     |     |     |  |  |
| SE100180  | General Works of Site Establishment  | 24d               | 20-Jan-15   | 16-Feb-15    | 11-Jun-15  | 10-Jul-15   | 113d        |      |     |     |     |     |     |     |     |     |     |     |     |      |     |     |     |     |     |     |     |     |     |     |     |      |     |     |     |     |     |  |  |
| SE100190  | Site Clearance   | 26d               | 12-Jan-15   | 10-Feb-15    | 06-Feb-15  | 11-Mar-15   | 22d         |      |     |     |     |     |     |     |     |     |     |     |     |      |     |     |     |     |     |     |     |     |     |     |     |      |     |     |     |     |     |  |  |
| SE100200  | Hoarding, Fencing, Gates & Lighting  | 34d               | 31-Jan-15   | 14-Mar-15    | 02-Mar-15  | 14-Apr-15   | 22d         |      |     |     |     |     |     |     |     |     |     |     |     |      |     |     |     |     |     |     |     |     |     |     |     |      |     |     |     |     |     |  |  |
| SE100210  | Demolition of Concrete Pavement  | 110d              | 21-May-15   | 30-Sep-15    | 11-Jul-15  | 19-Nov-15   | 41d         |      |     |     |     |     |     |     |     |     |     |     |     |      |     |     |     |     |     |     |     |     |     |     |     |      |     |     |     |     |     |  |  |
| SE100220  | Employer Representative Officer's & IC Accommodation at P3   | 51d               | 18-Feb-15   | 25-Apr-15    | 19-Mar-15  | 22-May-15   | 22d         |      |     |     |     |     |     |     |     |     |     |     |     |      |     |     |     |     |     |     |     |     |     |     |     |      |     |     |     |     |     |  |  |
| SE100240  | Contractor's Accommodation at P3   | 51d               | 18-Feb-15   | 25-Apr-15    | 19-Mar-15  | 22-May-15   | 22d         |      |     |     |     |     |     |     |     |     |     |     |     |      |     |     |     |     |     |     |     |     |     |     |     |      |     |     |     |     |     |  |  |
| SE100250  | Provision of Survey Equipment & Computer Facilities  | 48d               | 25-Feb-15   | 25-Apr-15    | 23-Mar-15  | 22-May-15   | 22d         |      |     |     |     |     |     |     |     |     |     |     |     |      |     |     |     |     |     |     |     |     |     |     |     |      |     |     |     |     |     |  |  |
| SE100260  | Provision of Land Transport for ER   | 26d               | 09-Feb-15   | 13-Mar-15    | 22-Apr-15  | 22-May-15   | 55d         |      |     |     |     |     |     |     |     |     |     |     |     |      |     |     |     |     |     |     |     |     |     |     |     |      |     |     |     |     |     |  |  |
| SE100270  | Completion of Site Establishment Works   | 0d                |             | 25-Apr-15    |            | 22-May-15   | 22d         |      |     |     |     |     |     |     |     |     |     |     |     |      |     |     |     |     |     |     |     |     |     |     |     |      |     |     |     |     |     |  |  |
| SE100280  | Install Type II Sheet Pile forming solid fence of 3m high along boundary facing the Siu Ho Wan Water Treatment Works | 26d               | 16-Mar-15   | 18-Apr-15    | 22-Apr-15  | 22-May-15   | 28d         |      |     |     |     |     |     |     |     |     |     |     |     |      |     |     |     |     |     |     |     |     |     |     |     |      |     |     |     |     |     |  |  |
| SE100290  | Submit Tree preservation, transplanting and felling proposal to LandsD and EPD (Excl. Natural Terrain)               | 21d               | 06-Jan-15   | 29-Jan-15    | 14-Feb-15  | 13-Mar-15   | 34d         |      |     |     |     |     |     |     |     |     |     |     |     |      |     |     |     |     |     |     |     |     |     |     |     |      |     |     |     |     |     |  |  |
| SE100300  | Formation of access to Natural Terrain (if required)   | 6d                | 27-Jun-15   | 04-Jul-15    | 12-Aug-15  | 18-Aug-15   | 38d         |      |     |     |     |     |     |     |     |     |     |     |     |      |     |     |     |     |     |     |     |     |     |     |     |      |     |     |     |     |     |  |  |
| SE100310  | Tree survey (Natural Terrain - if required)  | 12d               | 06-Jul-15   | 18-Jul-15    | 19-Aug-15  | 01-Sep-15   | 38d         |      |     |     |     |     |     |     |     |     |     |     |     |      |     |     |     |     |     |     |     |     |     |     |     |      |     |     |     |     |     |  |  |
| SE100320  | Submit Tree preservation, transplanting and felling proposal to LandsD and EPD (Natural Terrain - if required)       | 24d               | 20-Jul-15   | 15-Aug-15    | 02-Sep-15  | 30-Sep-15   | 38d         |      |     |     |     |     |     |     |     |     |     |     |     |      |     |     |     |     |     |     |     |     |     |     |     |      |     |     |     |     |     |  |  |
| <b>DESIGN PREPARATION</b>                       |  |                   |             |              |            |             |             |      |     |     |     |     |     |     |     |     |     |     |     |      |     |     |     |     |     |     |     |     |     |     |     |      |     |     |     |     |     |  |  |
| 73d   |  |                   |             |              |            |             |             |      |     |     |     |     |     |     |     |     |     |     |     |      |     |     |     |     |     |     |     |     |     |     |     |      |     |     |     |     |     |  |  |
| 73d   |  |                   |             |              |            |             |             |      |     |     |     |     |     |     |     |     |     |     |     |      |     |     |     |     |     |     |     |     |     |     |     |      |     |     |     |     |     |  |  |
| 73d   |  |                   |             |              |            |             |             |      |     |     |     |     |     |     |     |     |     |     |     |      |     |     |     |     |     |     |     |     |     |     |     |      |     |     |     |     |     |  |  |
| DP100110  | Prepare & submit Design Criteria, Codes & Standards to IC, ER & Employer   | 37d               | 20-Nov-14   | 14-Jan-15    | 20-Nov-14  | 14-Jan-15   | 0d          |      |     |     |     |     |     |     |     |     |     |     |     |      |     |     |     |     |     |     |     |     |     |     |     |      |     |     |     |     |     |  |  |
| DP100120  | IC checks & comments on Design Criteria Submission   | 14d               | 15-Jan-15   | 28-Jan-15    | 15-Jan-15  | 28-Jan-15   | 0d          |      |     |     |     |     |     |     |     |     |     |     |     |      |     |     |     |     |     |     |     |     |     |     |     |      |     |     |     |     |     |  |  |
| DP100130  | Revise & resubmit Design Criteria to IC, ER & Employer   | 7d                | 29-Jan-15   | 04-Feb-15    | 29-Jan-15  | 04-Feb-15   | 0d          |      |     |     |     |     |     |     |     |     |     |     |     |      |     |     |     |     |     |     |     |     |     |     |     |      |     |     |     |     |     |  |  |
| DP100140  | IC checks & certifies Design Criteria Submission   | 7d                | 05-Feb-15   | 11-Feb-15    | 05-Feb-15  | 11-Feb-15   | 0d          |      |     |     |     |     |     |     |     |     |     |     |     |      |     |     |     |     |     |     |     |     |     |     |     |      |     |     |     |     |     |  |  |
| DP100150  | Submit Design Criteria Check Certificate to Employer & ER  | 0d                |             | 16-Feb-15    |            | 11-Mar-15   | 15d         |      |     |     |     |     |     |     |     |     |     |     |     |      |     |     |     |     |     |     |     |     |     |     |     |      |     |     |     |     |     |  |  |
| 7d  |  |                   |             |              |            |             |             |      |     |     |     |     |     |     |     |     |     |     |     |      |     |     |     |     |     |     |     |     |     |     |     |      |     |     |     |     |     |  |  |
| 7d  |  |                   |             |              |            |             |             |      |     |     |     |     |     |     |     |     |     |     |     |      |     |     |     |     |     |     |     |     |     |     |     |      |     |     |     |     |     |  |  |
| 7d  |  |                   |             |              |            |             |             |      |     |     |     |     |     |     |     |     |     |     |     |      |     |     |     |     |     |     |     |     |     |     |     |      |     |     |     |     |     |  |  |
| DP100160  | Overall Process Layout   | 7d                | 20-Nov-14   | 28-Nov-14    | 20-Nov-14  | 28-Nov-14   | 0d          |      |     |     |     |     |     |     |     |     |     |     |     |      |     |     |     |     |     |     |     |     |     |     |     |      |     |     |     |     |     |  |  |
| DP100170  | JV Process Layout Plan   | 7d                | 20-Nov-14   | 28-Nov-14    | 20-Nov-14  | 28-Nov-14   | 0d          |      |     |     |     |     |     |     |     |     |     |     |     |      |     |     |     |     |     |     |     |     |     |     |     |      |     |     |     |     |     |  |  |
| DP100180  | Organic Waste Treatment Systems Layout   | 7d                | 20-Nov-14   | 28-Nov-14    | 20-Nov-14  | 28-Nov-14   | 0d          |      |     |     |     |     |     |     |     |     |     |     |     |      |     |     |     |     |     |     |     |     |     |     |     |      |     |     |     |     |     |  |  |
| DP100190  | Biogas Process Layout  | 7d                | 20-Nov-14   | 28-Nov-14    | 20-Nov-14  | 28-Nov-14   | 0d          |      |     |     |     |     |     |     |     |     |     |     |     |      |     |     |     |     |     |     |     |     |     |     |     |      |     |     |     |     |     |  |  |
| DP100200  | Wastewater Process Layout  | 7d                | 20-Nov-14   | 28-Nov-14    | 20-Nov-14  | 28-Nov-14   | 0d          |      |     |     |     |     |     |     |     |     |     |     |     |      |     |     |     |     |     |     |     |     |     |     |     |      |     |     |     |     |     |  |  |

| Activity ID  | Activity Name  | Original Duration | Early Start | Early Finish | Late Start | Late Finish | Total Float | 2015 |     |     |     |     |     |     |     |     |     |     |     | 2016 |     |     |     |     | 2017 |     |     |     |     |     |     |     |     |     |     |     |
|--|--|-------------------|-------------|--------------|------------|-------------|-------------|------|-----|-----|-----|-----|-----|-----|-----|-----|-----|-----|-----|------|-----|-----|-----|-----|------|-----|-----|-----|-----|-----|-----|-----|-----|-----|-----|-----|
|  |  |                   |             |              |            |             |             | Nov  | Dec | Jan | Feb | Mar | Apr | May | Jun | Jul | Aug | Sep | Oct | Nov  | Dec | Jan | Feb | Mar | Apr  | May | Jun | Jul | Aug | Sep | Oct | Nov | Dec | Jan | Feb | Mar |
| DP100210   | Waste Air Process Layout   | 7d                | 20-Nov-14   | 28-Nov-14    | 20-Nov-14  | 28-Nov-14   | 0d          |      |     |     |     |     |     |     |     |     |     |     |     |      |     |     |     |     |      |     |     |     |     |     |     |     |     |     |     |     |
| DP100220   | Completion of Process Layout   | 0d                |             | 28-Nov-14    |            | 28-Nov-14   | 0d          |      |     |     |     |     |     |     |     |     |     |     |     |      |     |     |     |     |      |     |     |     |     |     |     |     |     |     |     |     |
| <b>Waste Receiving, Pre-treatment &amp; Administration Building #1</b> |  |                   |             |              |            |             |             |      |     |     |     |     |     |     |     |     |     |     |     |      |     |     |     |     |      |     |     |     |     |     |     |     |     |     |     |     |
| DP110110   | Waste Reception Area Layout  | 9d                | 01-Dec-14   | 11-Dec-14    | 05-Dec-14  | 18-Dec-14   | 5d          |      |     |     |     |     |     |     |     |     |     |     |     |      |     |     |     |     |      |     |     |     |     |     |     |     |     |     |     |     |
| DP110120   | Pre-treatment System Layout  | 9d                | 01-Dec-14   | 11-Dec-14    | 08-Dec-14  | 18-Dec-14   | 5d          |      |     |     |     |     |     |     |     |     |     |     |     |      |     |     |     |     |      |     |     |     |     |     |     |     |     |     |     |     |
| DP110130   | Wastewater Treatment System Layout                                     | 9d                | 01-Dec-14   | 11-Dec-14    | 08-Dec-14  | 18-Dec-14   | 5d          |      |     |     |     |     |     |     |     |     |     |     |     |      |     |     |     |     |      |     |     |     |     |     |     |     |     |     |     |     |
| DP110140   | Administration Building Layout   | 9d                | 01-Dec-14   | 11-Dec-14    | 08-Dec-14  | 18-Dec-14   | 5d          |      |     |     |     |     |     |     |     |     |     |     |     |      |     |     |     |     |      |     |     |     |     |     |     |     |     |     |     |     |
| DP110150   | Centralized Air Pollution Control System Layout                        | 9d                | 01-Dec-14   | 11-Dec-14    | 05-Dec-14  | 17-Dec-14   | 4d          |      |     |     |     |     |     |     |     |     |     |     |     |      |     |     |     |     |      |     |     |     |     |     |     |     |     |     |     |     |
| DP110160   | Completion of Pre-Treatment Building Layout                            | 0d                |             | 11-Dec-14    |            | 18-Dec-14   | 5d          |      |     |     |     |     |     |     |     |     |     |     |     |      |     |     |     |     |      |     |     |     |     |     |     |     |     |     |     |     |
| <b>Composting &amp; Maturation Building #2</b>                         |  |                   |             |              |            |             |             |      |     |     |     |     |     |     |     |     |     |     |     |      |     |     |     |     |      |     |     |     |     |     |     |     |     |     |     |     |
| DP210110   | Composting Tunnel Layout   | 9d                | 01-Dec-14   | 11-Dec-14    | 08-Dec-14  | 18-Dec-14   | 5d          |      |     |     |     |     |     |     |     |     |     |     |     |      |     |     |     |     |      |     |     |     |     |     |     |     |     |     |     |     |
| DP210120   | Maturation Area & Facilities Layout                                    | 9d                | 01-Dec-14   | 11-Dec-14    | 08-Dec-14  | 18-Dec-14   | 5d          |      |     |     |     |     |     |     |     |     |     |     |     |      |     |     |     |     |      |     |     |     |     |     |     |     |     |     |     |     |
| DP210130   | Digestate Dewatering System Layout                                     | 9d                | 01-Dec-14   | 11-Dec-14    | 08-Dec-14  | 18-Dec-14   | 5d          |      |     |     |     |     |     |     |     |     |     |     |     |      |     |     |     |     |      |     |     |     |     |     |     |     |     |     |     |     |
| DP210140   | Completion of Compositing Building Layout                              | 0d                |             | 11-Dec-14    |            | 18-Dec-14   | 5d          |      |     |     |     |     |     |     |     |     |     |     |     |      |     |     |     |     |      |     |     |     |     |     |     |     |     |     |     |     |
| <b>Auxiliary Buildings &amp; Facilities Layout #3</b>                  |  |                   |             |              |            |             |             |      |     |     |     |     |     |     |     |     |     |     |     |      |     |     |     |     |      |     |     |     |     |     |     |     |     |     |     |     |
| DP310110   | Anaerobic Digestion Treatment System Layout                            | 46d               | 01-Dec-14   | 05-Feb-15    | 01-Dec-14  | 05-Feb-15   | 0d          |      |     |     |     |     |     |     |     |     |     |     |     |      |     |     |     |     |      |     |     |     |     |     |     |     |     |     |     |     |
| DP310120   | Biogas Cleaning and Storage System Layout                              | 46d               | 01-Dec-14   | 05-Feb-15    | 01-Dec-14  | 05-Feb-15   | 0d          |      |     |     |     |     |     |     |     |     |     |     |     |      |     |     |     |     |      |     |     |     |     |     |     |     |     |     |     |     |
| DP310130   | Heat Recovery and Power Generation System Layout                       | 46d               | 01-Dec-14   | 05-Feb-15    | 01-Dec-14  | 05-Feb-15   | 0d          |      |     |     |     |     |     |     |     |     |     |     |     |      |     |     |     |     |      |     |     |     |     |     |     |     |     |     |     |     |
| DP310140   | Weighbridge System Layout  | 9d                | 01-Dec-14   | 11-Dec-14    | 01-Dec-14  | 11-Dec-14   | 0d          |      |     |     |     |     |     |     |     |     |     |     |     |      |     |     |     |     |      |     |     |     |     |     |     |     |     |     |     |     |
| DP310150   | Switchgear Room & Facilities Layout                                    | 9d                | 01-Dec-14   | 11-Dec-14    | 01-Dec-14  | 11-Dec-14   | 0d          |      |     |     |     |     |     |     |     |     |     |     |     |      |     |     |     |     |      |     |     |     |     |     |     |     |     |     |     |     |
| DP310160   | Continuous Emission Monitoring System Layout                           | 9d                | 01-Dec-14   | 11-Dec-14    | 01-Dec-14  | 11-Dec-14   | 0d          |      |     |     |     |     |     |     |     |     |     |     |     |      |     |     |     |     |      |     |     |     |     |     |     |     |     |     |     |     |
| DP310170   | Completion of Auxiliary Buildings Layout                               | 0d                |             | 11-Dec-14    |            | 11-Dec-14   | 0d          |      |     |     |     |     |     |     |     |     |     |     |     |      |     |     |     |     |      |     |     |     |     |     |     |     |     |     |     |     |
| DP310180   | Piled Foundation   | 10d               | 23-Jan-15   | 05-Feb-15    | 23-Jan-15  | 05-Feb-15   | 0d          |      |     |     |     |     |     |     |     |     |     |     |     |      |     |     |     |     |      |     |     |     |     |     |     |     |     |     |     |     |
| <b>General</b>   |  |                   |             |              |            |             |             |      |     |     |     |     |     |     |     |     |     |     |     |      |     |     |     |     |      |     |     |     |     |     |     |     |     |     |     |     |
| DP100510   | Topographic Survey   | 14d               | 06-Jan-15   | 23-Jan-15    | 20-Apr-15  | 08-May-15   | 69d         |      |     |     |     |     |     |     |     |     |     |     |     |      |     |     |     |     |      |     |     |     |     |     |     |     |     |     |     |     |
| DP100520   | Completion of Design Layout  | 0d                |             | 11-Dec-14    |            | 18-Dec-14   | 5d          |      |     |     |     |     |     |     |     |     |     |     |     |      |     |     |     |     |      |     |     |     |     |     |     |     |     |     |     |     |
| DP100530   | Completion of Design Preparation                                       | 0d                |             | 23-Feb-15    |            | 08-May-15   | 50d         |      |     |     |     |     |     |     |     |     |     |     |     |      |     |     |     |     |      |     |     |     |     |     |     |     |     |     |     |     |
| DP100540   | Frozen E&M Equipment Loading and General Layout                        | 5d                | 01-Dec-14   | 05-Dec-14    | 05-Mar-15  | 11-Mar-15   | 63d         |      |     |     |     |     |     |     |     |     |     |     |     |      |     |     |     |     |      |     |     |     |     |     |     |     |     |     |     |     |
| DP100550   | Finalized E&M Equipment Detail   | 42d               | 19-Dec-14   | 23-Feb-15    | 09-Jan-15  | 11-Mar-15   | 12d         |      |     |     |     |     |     |     |     |     |     |     |     |      |     |     |     |     |      |     |     |     |     |     |     |     |     |     |     |     |
| <b>Ground Investigation (including Natural Terrain Hazards)</b>        |  |                   |             |              |            |             |             |      |     |     |     |     |     |     |     |     |     |     |     |      |     |     |     |     |      |     |     |     |     |     |     |     |     |     |     |     |
| DP100560   | Prepare & submit GI Plan to IC & ER                                    | 10d               | 20-Nov-14   | 03-Dec-14    | 20-Nov-14  | 03-Dec-14   | 0d          |      |     |     |     |     |     |     |     |     |     |     |     |      |     |     |     |     |      |     |     |     |     |     |     |     |     |     |     |     |
| DP100570   | IC certifies GI Plan   | 10d               | 04-Dec-14   | 17-Dec-14    | 04-Dec-14  | 17-Dec-14   | 0d          |      |     |     |     |     |     |     |     |     |     |     |     |      |     |     |     |     |      |     |     |     |     |     |     |     |     |     |     |     |
| DP100580   | ER Consents to GI Plan   | 0d                |             | 05-Jan-15    |            | 05-Jan-15   | 0d          |      |     |     |     |     |     |     |     |     |     |     |     |      |     |     |     |     |      |     |     |     |     |     |     |     |     |     |     |     |
| DP100590   | Mobilization and Appointment of GI Sub-Contractor                      | 21d               | 20-Nov-14   | 13-Dec-14    | 04-Dec-14  | 30-Dec-14   | 12d         |      |     |     |     |     |     |     |     |     |     |     |     |      |     |     |     |     |      |     |     |     |     |     |     |     |     |     |     |     |
| DP100600   | Fieldwork (Including Pre-drilling and works at Natural Terrain Unit 4) | 35d               | 06-Jan-15   | 14-Feb-15    | 06-Jan-15  | 14-Feb-15   | 0d          |      |     |     |     |     |     |     |     |     |     |     |     |      |     |     |     |     |      |     |     |     |     |     |     |     |     |     |     |     |
| DP100610   | Preliminary Fieldwork Report for AD Tanks Piling Design                | 3d                | 20-Jan-15   | 22-Jan-15    | 20-Jan-15  | 22-Jan-15   | 0d          |      |     |     |     |     |     |     |     |     |     |     |     |      |     |     |     |     |      |     |     |     |     |     |     |     |     |     |     |     |
| DP100620   | Final Fieldwork Report and Geotechnical Interpretative Report          | 8d                | 16-Feb-15   | 27-Feb-15    | 28-Mar-15  | 10-Apr-15   | 32d         |      |     |     |     |     |     |     |     |     |     |     |     |      |     |     |     |     |      |     |     |     |     |     |     |     |     |     |     |     |
| DP100655   | Fieldwork (Natural Terrain - if required)                              | 8d                | 17-Aug-15   | 25-Aug-15    | 02-Oct-15  | 10-Oct-15   | 38d         |      |     |     |     |     |     |     |     |     |     |     |     |      |     |     |     |     |      |     |     |     |     |     |     |     |     |     |     |     |
| <b>Plate Load Test</b>   |  |                   |             |              |            |             |             |      |     |     |     |     |     |     |     |     |     |     |     |      |     |     |     |     |      |     |     |     |     |     |     |     |     |     |     |     |
| DP100660   | Excavation for Plate Load Test   | 31d               | 06-Jan-15   | 10-Feb-15    | 17-Feb-15  | 27-Mar-15   | 36d         |      |     |     |     |     |     |     |     |     |     |     |     |      |     |     |     |     |      |     |     |     |     |     |     |     |     |     |     |     |
| DP100670   | Setup Loading platform and equipment for Plate Load Test               | 6d                | 09-Jan-15   | 15-Jan-15    | 24-Feb-15  | 02-Mar-15   | 36d         |      |     |     |     |     |     |     |     |     |     |     |     |      |     |     |     |     |      |     |     |     |     |     |     |     |     |     |     |     |
| DP100680   | Carry-out Plate Load Test PLT6-8 (Bldg # 2)                            | 6d                | 16-Jan-15   | 22-Jan-15    | 03-Mar-15  | 09-Mar-15   | 36d         |      |     |     |     |     |     |     |     |     |     |     |     |      |     |     |     |     |      |     |     |     |     |     |     |     |     |     |     |     |
| DP100690   | Carry-out Plate Load Test PLT9-11 (Bldg # 1)                           | 6d                | 23-Jan-15   | 29-Jan-15    | 10-Mar-15  | 16-Mar-15   | 36d         |      |     |     |     |     |     |     |     |     |     |     |     |      |     |     |     |     |      |     |     |     |     |     |     |     |     |     |     |     |
| DP100700   | Carry-out Plate Load Test PLT2, 3, & 5 (Bldg #3)                       | 6d                | 30-Jan-15   | 05-Feb-15    | 17-Mar-15  | 23-Mar-15   | 36d         |      |     |     |     |     |     |     |     |     |     |     |     |      |     |     |     |     |      |     |     |     |     |     |     |     |     |     |     |     |
| DP100710   | Carry-out Plate Load Test PLT1 & 4 (Bldg #3)                           | 6d                | 06-Feb-15   | 12-Feb-15    | 24-Mar-15  | 30-Mar-15   | 36d         |      |     |     |     |     |     |     |     |     |     |     |     |      |     |     |     |     |      |     |     |     |     |     |     |     |     |     |     |     |
| DP100720   | Prepare Preliminary Report for PLT6-8 (Bldg # 2)                       | 2d                | 23-Jan-15   | 24-Jan-15    | 10-Mar-15  | 11-Mar-15   | 36d         |      |     |     |     |     |     |     |     |     |     |     |     |      |     |     |     |     |      |     |     |     |     |     |     |     |     |     |     |     |

| Activity ID  | Activity Name  | Original Duration | Early Start | Early Finish | Late Start | Late Finish | Total Float | 2015   |           |           |           |           |      |     |     |     |     |     |     | 2016 |     |     |     |     |     |     |     |     |     |     |     | 2017 |     |     |     |     |     |  |  |  |  |  |  |
|--|--|-------------------|-------------|--------------|------------|-------------|-------------|--|-----------|-----------|-----------|-----------|------|-----|-----|-----|-----|-----|-----|------|-----|-----|-----|-----|-----|-----|-----|-----|-----|-----|-----|------|-----|-----|-----|-----|-----|--|--|--|--|--|--|
|  |  |                   |             |              |            |             |             | Nov  | Dec       | Jan       | Feb       | Mar       | Apr  | May | Jun | Jul | Aug | Sep | Oct | Nov  | Dec | Jan | Feb | Mar | Apr | May | Jun | Jul | Aug | Sep | Oct | Nov  | Dec | Jan | Feb | Mar | Apr |  |  |  |  |  |  |
|  |  |                   |             |              |            |             |             |  |           |           |           |           |      |     |     |     |     |     |     |      |     |     |     |     |     |     |     |     |     |     |     |      |     |     |     |     |     |  |  |  |  |  |  |
| DP100730   | Prepare Preliminary Report for PLT9-11 (Bldg #1)   | 2d                | 30-Jan-15   | 31-Jan-15    | 25-Apr-15  | 27-Apr-15   | 66d         | Prepare Preliminary Report for PLT9-11 (Bldg #1)   |           |           |           |           |      |     |     |     |     |     |     |      |     |     |     |     |     |     |     |     |     |     |     |      |     |     |     |     |     |  |  |  |  |  |  |
| DP100740   | Prepare Preliminary Report for PLT2, 3, & 5 (Bldg #3)  | 2d                | 06-Feb-15   | 07-Feb-15    | 01-Jun-15  | 02-Jun-15   | 89d         | Prepare Preliminary Report for PLT2, 3, & 5 (Bldg #3)  |           |           |           |           |      |     |     |     |     |     |     |      |     |     |     |     |     |     |     |     |     |     |     |      |     |     |     |     |     |  |  |  |  |  |  |
| DP100750   | Prepare Preliminary Report for PLT1&4 (Bldg #3)  | 2d                | 13-Feb-15   | 14-Feb-15    | 31-Mar-15  | 01-Apr-15   | 36d         | Prepare Preliminary Report for PLT1&4 (Bldg #3)  |           |           |           |           |      |     |     |     |     |     |     |      |     |     |     |     |     |     |     |     |     |     |     |      |     |     |     |     |     |  |  |  |  |  |  |
| DP100760   | Issue Formal Report for Plate Load Test  | 4d                | 16-Feb-15   | 23-Feb-15    | 02-Apr-15  | 10-Apr-15   | 36d         | Issue Formal Report for Plate Load Test  |           |           |           |           |      |     |     |     |     |     |     |      |     |     |     |     |     |     |     |     |     |     |     |      |     |     |     |     |     |  |  |  |  |  |  |
| <b>Variation Environmental Permit (VEP)</b>                                  |  |                   |             |              |            |             |             | 111d   | 14-Apr-15 | 18-Sep-15 | 16-Jul-15 | 22-Dec-15 | 64d  |     |     |     |     |     |     |      |     |     |     |     |     |     |     |     |     |     |     |      |     |     |     |     |     |  |  |  |  |  |  |
| <b>Environmental Review Report (ERR)</b>                                     |  |                   |             |              |            |             |             | 85d  | 14-Apr-15 | 13-Aug-15 | 16-Jul-15 | 16-Nov-15 | 64d  |     |     |     |     |     |     |      |     |     |     |     |     |     |     |     |     |     |     |      |     |     |     |     |     |  |  |  |  |  |  |
| <b>Air Quality Impact Assessment (AQIA)</b>                                  |  |                   |             |              |            |             |             | 45d  | 14-Apr-15 | 17-Jun-15 | 16-Jul-15 | 16-Sep-15 | 64d  |     |     |     |     |     |     |      |     |     |     |     |     |     |     |     |     |     |     |      |     |     |     |     |     |  |  |  |  |  |  |
| DP100770   | Forecast of 2031 traffic data  | 30d               | 14-Apr-15   | 27-May-15    | 16-Jul-15  | 26-Aug-15   | 64d         | Forecast of 2031 traffic data  |           |           |           |           |      |     |     |     |     |     |     |      |     |     |     |     |     |     |     |     |     |     |     |      |     |     |     |     |     |  |  |  |  |  |  |
| DP100780   | Air dispersion modelling   | 45d               | 14-Apr-15   | 17-Jun-15    | 16-Jul-15  | 16-Sep-15   | 64d         | Air dispersion modelling   |           |           |           |           |      |     |     |     |     |     |     |      |     |     |     |     |     |     |     |     |     |     |     |      |     |     |     |     |     |  |  |  |  |  |  |
| <b>Landscape &amp; Visual Impact Assessment (LVIA)</b>                       |  |                   |             |              |            |             |             | 45d  | 14-Apr-15 | 17-Jun-15 | 16-Jul-15 | 16-Sep-15 | 64d  |     |     |     |     |     |     |      |     |     |     |     |     |     |     |     |     |     |     |      |     |     |     |     |     |  |  |  |  |  |  |
| DP100790   | Update photomontages   | 45d               | 14-Apr-15   | 17-Jun-15    | 16-Jul-15  | 16-Sep-15   | 64d         | Update photomontages   |           |           |           |           |      |     |     |     |     |     |     |      |     |     |     |     |     |     |     |     |     |     |     |      |     |     |     |     |     |  |  |  |  |  |  |
| <b>Environmental Review Report (ERR)</b>                                     |  |                   |             |              |            |             |             | 40d  | 18-Jun-15 | 13-Aug-15 | 17-Sep-15 | 16-Nov-15 | 64d  |     |     |     |     |     |     |      |     |     |     |     |     |     |     |     |     |     |     |      |     |     |     |     |     |  |  |  |  |  |  |
| DP100800   | Prepare & submit ERR to EPD for informal review  | 20d               | 18-Jun-15   | 16-Jul-15    | 17-Sep-15  | 16-Oct-15   | 64d         | Prepare & submit ERR to EPD for informal review  |           |           |           |           |      |     |     |     |     |     |     |      |     |     |     |     |     |     |     |     |     |     |     |      |     |     |     |     |     |  |  |  |  |  |  |
| DP100810   | EPD to issue administrative comments on ERR  | 0d                |             | 13-Aug-15    |            | 16-Nov-15   | 64d         | EPD to issue administrative comments on ERR  |           |           |           |           |      |     |     |     |     |     |     |      |     |     |     |     |     |     |     |     |     |     |     |      |     |     |     |     |     |  |  |  |  |  |  |
| <b>Variation Environmental Permit (VEP)</b>                                  |  |                   |             |              |            |             |             | 26d  | 14-Aug-15 | 18-Sep-15 | 17-Nov-15 | 22-Dec-15 | 64d  |     |     |     |     |     |     |      |     |     |     |     |     |     |     |     |     |     |     |      |     |     |     |     |     |  |  |  |  |  |  |
| DP100820   | Revise ERR and submit VEP to Director of EPD   | 5d                | 14-Aug-15   | 20-Aug-15    | 17-Nov-15  | 23-Nov-15   | 64d         | Revise ERR and submit VEP to Director of EPD   |           |           |           |           |      |     |     |     |     |     |     |      |     |     |     |     |     |     |     |     |     |     |     |      |     |     |     |     |     |  |  |  |  |  |  |
| DP100830   | EPD issue VEP  | 0d                |             | 18-Sep-15    |            | 22-Dec-15   | 64d         | EPD issue VEP  |           |           |           |           |      |     |     |     |     |     |     |      |     |     |     |     |     |     |     |     |     |     |     |      |     |     |     |     |     |  |  |  |  |  |  |
| <b>DETAILED DESIGN SUBMISSION (DDS) - GENERAL, CIVIL, ABWF AND LANDSCAPE</b> |  |                   |             |              |            |             |             | 347d   | 19-Dec-14 | 23-Feb-16 | 19-Dec-14 | 28-Sep-16 | 178d |     |     |     |     |     |     |      |     |     |     |     |     |     |     |     |     |     |     |      |     |     |     |     |     |  |  |  |  |  |  |
| <b>Overall Design</b>  |  |                   |             |              |            |             |             | 347d   | 19-Dec-14 | 23-Feb-16 | 19-Dec-14 | 28-Sep-16 | 178d |     |     |     |     |     |     |      |     |     |     |     |     |     |     |     |     |     |     |      |     |     |     |     |     |  |  |  |  |  |  |
| <b>General Building Plans Design</b>   |  |                   |             |              |            |             |             | 178d   | 19-Dec-14 | 30-Jul-15 | 19-Dec-14 | 27-Aug-15 | 24d  |     |     |     |     |     |     |      |     |     |     |     |     |     |     |     |     |     |     |      |     |     |     |     |     |  |  |  |  |  |  |
| <b>DD101000</b>  |  |                   |             |              |            |             |             | 178d   | 19-Dec-14 | 30-Jul-15 | 19-Dec-14 | 27-Aug-15 | 24d  |     |     |     |     |     |     |      |     |     |     |     |     |     |     |     |     |     |     |      |     |     |     |     |     |  |  |  |  |  |  |
| DD101000   | Prepare & submit General Building Plans to Stat Authorities/ Government, IC, ER & Employer                         | 105d              | 19-Dec-14   | 28-May-15    | 19-Dec-14  | 28-May-15   | 0d          | Prepare & submit General Building Plans to Stat Authorities/ Government, IC, ER & Employer                         |           |           |           |           |      |     |     |     |     |     |     |      |     |     |     |     |     |     |     |     |     |     |     |      |     |     |     |     |     |  |  |  |  |  |  |
| DD101020   | General Building Plans endorsed by Stat Authorities/ Government  | 0d                |             | 17-Jun-15    |            | 17-Jun-15   | 0d          | General Building Plans endorsed by Stat Authorities/ Government  |           |           |           |           |      |     |     |     |     |     |     |      |     |     |     |     |     |     |     |     |     |     |     |      |     |     |     |     |     |  |  |  |  |  |  |
| DD101040   | Submit General Building Plans to IC, ER & Employer   | 0d                |             | 18-Jun-15    |            | 18-Jun-15   | 0d          | Submit General Building Plans to IC, ER & Employer   |           |           |           |           |      |     |     |     |     |     |     |      |     |     |     |     |     |     |     |     |     |     |     |      |     |     |     |     |     |  |  |  |  |  |  |
| DD101060   | IC checks & comments on General Building Plans   | 14d               | 19-Jun-15   | 02-Jul-15    | 19-Jun-15  | 02-Jul-15   | 0d          | IC checks & comments on General Building Plans   |           |           |           |           |      |     |     |     |     |     |     |      |     |     |     |     |     |     |     |     |     |     |     |      |     |     |     |     |     |  |  |  |  |  |  |
| DD101080   | Revise & resubmit General Building Plans to IC, ER & Employer  | 7d                | 03-Jul-15   | 09-Jul-15    | 03-Jul-15  | 09-Jul-15   | 0d          | Revise & resubmit General Building Plans to IC, ER & Employer  |           |           |           |           |      |     |     |     |     |     |     |      |     |     |     |     |     |     |     |     |     |     |     |      |     |     |     |     |     |  |  |  |  |  |  |
| DD101100   | IC checks & certifies General Building Plans   | 7d                | 10-Jul-15   | 16-Jul-15    | 10-Jul-15  | 16-Jul-15   | 0d          | IC checks & certifies General Building Plans   |           |           |           |           |      |     |     |     |     |     |     |      |     |     |     |     |     |     |     |     |     |     |     |      |     |     |     |     |     |  |  |  |  |  |  |
| DD101120   | Employer consents to General Building Plans  | 0d                |             | 30-Jul-15    |            | 27-Aug-15   | 28d         | Employer consents to General Building Plans  |           |           |           |           |      |     |     |     |     |     |     |      |     |     |     |     |     |     |     |     |     |     |     |      |     |     |     |     |     |  |  |  |  |  |  |
| <b>Fire Safety Strategy Report</b>   |  |                   |             |              |            |             |             | 188d   | 19-Dec-14 | 11-Aug-15 | 08-Jan-15 | 27-Aug-15 | 14d  |     |     |     |     |     |     |      |     |     |     |     |     |     |     |     |     |     |     |      |     |     |     |     |     |  |  |  |  |  |  |
| DD102110   | Prepare & submit Detailed Design of Fire Safety Strategy Report to Stat Authorities/ Government, IC, ER & Employer | 14d               | 19-Dec-14   | 12-Jan-15    | 08-Jan-15  | 27-Jan-15   | 11d         | Prepare & submit Detailed Design of Fire Safety Strategy Report to Stat Authorities/ Government, IC, ER & Employer |           |           |           |           |      |     |     |     |     |     |     |      |     |     |     |     |     |     |     |     |     |     |     |      |     |     |     |     |     |  |  |  |  |  |  |
| DD102115   | Comment from FSD   | 0d                |             | 30-Mar-15    |            | 17-Apr-15   | 11d         | Comment from FSD   |           |           |           |           |      |     |     |     |     |     |     |      |     |     |     |     |     |     |     |     |     |     |     |      |     |     |     |     |     |  |  |  |  |  |  |
| DD102120   | Prepare & Re-submit Fire Safety Strategy Report to FSD   | 40d               | 31-Mar-15   | 01-Jun-15    | 20-Apr-15  | 16-Jun-15   | 11d         | Prepare & Re-submit Fire Safety Strategy Report to FSD   |           |           |           |           |      |     |     |     |     |     |     |      |     |     |     |     |     |     |     |     |     |     |     |      |     |     |     |     |     |  |  |  |  |  |  |
| DD102130   | Liaison with FSD for Agreement of EVA  | 60d               | 31-Mar-15   | 29-Jun-15    | 20-Apr-15  | 15-Jul-15   | 11d         | Liaison with FSD for Agreement of EVA  |           |           |           |           |      |     |     |     |     |     |     |      |     |     |     |     |     |     |     |     |     |     |     |      |     |     |     |     |     |  |  |  |  |  |  |
| DD102140   | Detailed Design of Fire Safety Strategy Report Approved by FSD   | 0d                |             | 29-Jun-15    |            | 15-Jul-15   | 11d         | Detailed Design of Fire Safety Strategy Report Approved by FSD   |           |           |           |           |      |     |     |     |     |     |     |      |     |     |     |     |     |     |     |     |     |     |     |      |     |     |     |     |     |  |  |  |  |  |  |
| DD102180   | Submit Detailed Design of Fire Safety Strategy Report to IC, ER & Employer   | 0d                |             | 30-Jun-15    |            | 16-Jul-15   | 11d         | Submit Detailed Design of Fire Safety Strategy Report to IC, ER & Employer   |           |           |           |           |      |     |     |     |     |     |     |      |     |     |     |     |     |     |     |     |     |     |     |      |     |     |     |     |     |  |  |  |  |  |  |
| DD102200   | IC checks & comments on Detailed Design of Fire Safety Strategy Report   | 14d               | 01-Jul-15   | 14-Jul-15    | 17-Jul-15  | 30-Jul-15   | 16d         | IC checks & comments on Detailed Design of Fire Safety Strategy Report   |           |           |           |           |      |     |     |     |     |     |     |      |     |     |     |     |     |     |     |     |     |     |     |      |     |     |     |     |     |  |  |  |  |  |  |
| DD102220   | Revise & resubmit Detailed Design of Fire Safety Strategy Report to IC, ER & Employer                              | 7d                | 15-Jul-15   | 21-Jul-15    | 31-Jul-15  | 06-Aug-15   | 16d         | Revise & resubmit Detailed Design of Fire Safety Strategy Report to IC, ER & Employer                              |           |           |           |           |      |     |     |     |     |     |     |      |     |     |     |     |     |     |     |     |     |     |     |      |     |     |     |     |     |  |  |  |  |  |  |
| DD102240   | IC checks & certifies Detailed Design of Fire Safety Strategy Report   | 7d                | 22-Jul-15   | 28-Jul-15    | 07-Aug-15  | 13-Aug-15   | 16d         | IC checks & certifies Detailed Design of Fire Safety Strategy Report   |           |           |           |           |      |     |     |     |     |     |     |      |     |     |     |     |     |     |     |     |     |     |     |      |     |     |     |     |     |  |  |  |  |  |  |
| DD102260   | Employer consents to Detailed Design of Fire Safety Strategy Report  | 0d                |             | 11-Aug-15    |            | 27-Aug-15   | 16d         | Employer consents to Detailed Design of Fire Safety Strategy Report  |           |           |           |           |      |     |     |     |     |     |     |      |     |     |     |     |     |     |     |     |     |     |     |      |     |     |     |     |     |  |  |  |  |  |  |
| <b>Layout Drawings</b>   |  |                   |             |              |            |             |             | 48d  | 23-Mar-15 | 03-Jun-15 | 24-Jun-15 | 31-Aug-15 | 62d  |     |     |     |     |     |     |      |     |     |     |     |     |     |     |     |     |     |     |      |     |     |     |     |     |  |  |  |  |  |  |
| DD120010   | Prepare & submit Site Wide Layout Drawings for ArchSD Comment  | 48d               | 23-Mar-15   | 03-Jun-15    | 24-Jun-15  | 31-Aug-15   | 62d         | Prepare & submit Site Wide Layout Drawings for ArchSD Comment  |           |           |           |           |      |     |     |     |     |     |     |      |     |     |     |     |     |     |     |     |     |     |     |      |     |     |     |     |     |  |  |  |  |  |  |
| DD120020   | Prepare & submit Architectural Layout Drawings of Building #2 for ArchSD Comment                                   | 48d               | 23-Mar-15   | 03-Jun-15    | 24-Jun-15  | 31-Aug-15   | 62d         | Prepare & submit Architectural Layout Drawings of Building #2 for ArchSD Comment                                   |           |           |           |           |      |     |     |     |     |     |     |      |     |     |     |     |     |     |     |     |     |     |     |      |     |     |     |     |     |  |  |  |  |  |  |
| DD120030   | Prepare & submit Architectural Layout Drawings of Building #1 for ArchSD Comment                                   | 48d               | 23-Mar-15   | 03-Jun-15    | 24-Jun-15  | 31-Aug-15   | 62d         | Prepare & submit Architectural Layout Drawings of Building #1 for ArchSD Comment                                   |           |           |           |           |      |     |     |     |     |     |     |      |     |     |     |     |     |     |     |     |     |     |     |      |     |     |     |     |     |  |  |  |  |  |  |
| DD120040   | Prepare & submit Architectural Layout Drawings of Building #3 for ArchSD Comment                                   | 48d               | 23-Mar-15   | 03-Jun-15    | 24-Jun-15  | 31-Aug-15   | 62d         | Prepare & submit Architectural Layout Drawings of Building #3 for ArchSD Comment                                   |           |           |           |           |      |     |     |     |     |     |     |      |     |     |     |     |     |     |     |     |     |     |     |      |     |     |     |     |     |  |  |  |  |  |  |
| <b>Geotechnical Design including Natural Terrain Hazard Mitigation works</b> |  |                   |             |              |            |             |             | 303d   | 12-Feb-15 | 23-Feb-16 | 25-Feb-15 | 28-Sep-16 | 178d |     |     |     |     |     |     |      |     |     |     |     |     |     |     |     |     |     |     |      |     |     |     |     |     |  |  |  |  |  |  |
| <b>Geotechnical Interpretative Report</b>                                    |  |                   |             |              |            |             |             | 91d  | 12-Feb-15 | 08-Jun-15 | 25-Feb-15 | 27-Jul-15 | 40d  |     |     |     |     |     |     |      |     |     |     |     |     |     |     |     |     |     |     |      |     |     |     |     |     |  |  |  |  |  |  |
| DD101140   | Prepare & submit Geotechnical Interpretative Report to GEO   | 30d               | 12-Feb-15   | 27-Mar-15    | 25-Feb-15  | 10-Apr-15   | 7d          | Prepare & submit Geotechnical Interpretative Report to GEO   |           |           |           |           |      |     |     |     |     |     |     |      |     |     |     |     |     |     |     |     |     |     |     |      |     |     |     |     |     |  |  |  |  |  |  |
| DD101160   | GEO - Comment on Geotechnical Interpretative Report  | 0d                |             | 24-Apr-15    |            | 08-May-15   | 9d          | GEO - Comment on Geotechnical Interpretative Report  |           |           |           |           |      |     |     |     |     |     |     |      |     |     |     |     |     |     |     |     |     |     |     |      |     |     |     |     |     |  |  |  |  |  |  |
| DD101180   | Submit Geotechnical Interpretative Report to IC, ER & Employer   | 0d                |             | 27-Apr-15    |            | 15-Jun-15   | 33d         | Submit Geotechnical Interpretative Report to IC, ER & Employer   |           |           |           |           |      |     |     |     |     |     |     |      |     |     |     |     |     |     |     |     |     |     |     |      |     |     |     |     |     |  |  |  |  |  |  |
| DD101200   | IC Checks & comments on Geotechnical Interpretative Report   | 14d               | 28-Apr-15   | 11-May-15    | 16-Jun-15  | 29-Jun-15   | 49d         | IC Checks & comments on Geotechnical Interpretative Report   |           |           |           |           |      |     |     |     |     |     |     |      |     |     |     |     |     |     |     |     |     |     |     |      |     |     |     |     |     |  |  |  |  |  |  |
| DD101220   | Revise & resubmit Geotechnical Interpretative Report to IC, Employer & ER  | 7d                | 12-May-15   | 18-May-15    | 30-Jun-15  | 06-Jul-15   | 49d         | Revise & resubmit Geotechnical Interpretative Report to IC, Employer & ER  |           |           |           |           |      |     |     |     |     |     |     |      |     |     |     |     |     |     |     |     |     |     |     |      |     |     |     |     |     |  |  |  |  |  |  |
| DD101240   | IC checks & certifies Geotechnical Interpretative Report   | 7d                | 19-May-15   | 25-May-15    | 07-Jul-15  | 13-Jul-15   | 49d         | IC checks & certifies Geotechnical Interpretative Report   |           |           |           |           |      |     |     |     |     |     |     |      |     |     |     |     |     |     |     |     |     |     |     |      |     |     |     |     |     |  |  |  |  |  |  |
| DD101260   | Employer consents to Geotechnical Interpretative Report  | 0d                |             | 08-Jun-15    |            | 27-Jul-15   | 49d         | Employer consents to Geotechnical Interpretative Report  |           |           |           |           |      |     |     |     |     |     |     |      |     |     |     |     |     |     |     |     |     |     |     |      |     |     |     |     |     |  |  |  |  |  |  |
| <b>Natural Terrain Hazard Mitigation</b>                                     |  |                   |             |              |            |             |             | 147d   | 26-Aug-15 | 23-Feb-16 | 12-Oct-15 | 28-Sep-16 | 178d |     |     |     |     |     |     |      |     |     |     |     |     |     |     |     |     |     |     |      |     |     |     |     |     |  |  |  |  |  |  |
| DD101280   | Prepare & submit NTH Assessment Study report to GEO  | 30d               | 26-Aug-15   | 08-Oct-15    | 12-Oct-15  | 23-Nov-15   | 31d         | Prepare & submit NTH Assessment Study report to GEO  |           |           |           |           |      |     |     |     |     |     |     |      |     |     |     |     |     |     |     |     |     |     |     |      |     |     |     |     |     |  |  |  |  |  |  |

| Activity ID  | Activity Name   | Original Duration | Early Start | Early Finish | Late Start | Late Finish | Total Float | 2015        |                  |                  |                  |                  |             |     |     |     |     |     |     | 2016 |     |     |     |     |     |     |     |     |     |     |     | 2017 |     |     |     |     |     |  |  |  |  |  |    |  |  |  |  |  |  |  |  |  |  |  |  |  |  |  |  |  |  |  |  |  |
|--|---|-------------------|-------------|--------------|------------|-------------|-------------|-------------|------------------|------------------|------------------|------------------|-------------|-----|-----|-----|-----|-----|-----|------|-----|-----|-----|-----|-----|-----|-----|-----|-----|-----|-----|------|-----|-----|-----|-----|-----|--|--|--|--|--|----|--|--|--|--|--|--|--|--|--|--|--|--|--|--|--|--|--|--|--|--|--|
|  |   |                   |             |              |            |             |             | Nov         | Dec              | Jan              | Feb              | Mar              | Apr         | May | Jun | Jul | Aug | Sep | Oct | Nov  | Dec | Jan | Feb | Mar | Apr | May | Jun | Jul | Aug | Sep | Oct | Nov  | Dec | Jan | Feb | Mar | Apr |  |  |  |  |  |    |  |  |  |  |  |  |  |  |  |  |  |  |  |  |  |  |  |  |  |  |  |
| DD101300   | GEO - Approval of NTH Assessment Study report   | 0d                |             | 05-Nov-15    |            | 21-Dec-15   | 32d         |             |                  |                  |                  |                  |             |     |     |     |     |     |     |      |     |     |     |     |     |     |     |     |     |     |     |      |     |     |     |     |     |  |  |  |  |  |    |  |  |  |  |  |  |  |  |  |  |  |  |  |  |  |  |  |  |  |  |  |
| DD101320   | Prepare & submit Design of NTH Mitigation works to GEO  | 20d               | 06-Nov-15   | 03-Dec-15    | 22-Dec-15  | 20-Jan-16   | 32d         |             |                  |                  |                  |                  |             |     |     |     |     |     |     |      |     |     |     |     |     |     |     |     |     |     |     |      |     |     |     |     |     |  |  |  |  |  |    |  |  |  |  |  |  |  |  |  |  |  |  |  |  |  |  |  |  |  |  |  |
| DD101330   | Prepare & submit NTH Mitigation Method of Construction  | 20d               | 04-Dec-15   | 04-Jan-16    | 18-Aug-16  | 14-Sep-16   | 173d        |             |                  |                  |                  |                  |             |     |     |     |     |     |     |      |     |     |     |     |     |     |     |     |     |     |     |      |     |     |     |     |     |  |  |  |  |  |    |  |  |  |  |  |  |  |  |  |  |  |  |  |  |  |  |  |  |  |  |  |
| DD101335   | IC checks & certifies Method of Construction of NTH Mitigation Design                         | 14d               | 05-Jan-16   | 18-Jan-16    | 15-Sep-16  | 28-Sep-16   | 254d        |             |                  |                  |                  |                  |             |     |     |     |     |     |     |      |     |     |     |     |     |     |     |     |     |     |     |      |     |     |     |     |     |  |  |  |  |  |    |  |  |  |  |  |  |  |  |  |  |  |  |  |  |  |  |  |  |  |  |  |
| DD101340   | GEO - Approval of NTH Mitigation Design   | 0d                |             | 04-Jan-16    |            | 24-Jun-16   | 116d        |             |                  |                  |                  |                  |             |     |     |     |     |     |     |      |     |     |     |     |     |     |     |     |     |     |     |      |     |     |     |     |     |  |  |  |  |  |    |  |  |  |  |  |  |  |  |  |  |  |  |  |  |  |  |  |  |  |  |  |
| DD101360   | Submit NTH Mitigation Design to IC, ER & Employer   | 0d                |             | 05-Jan-16    |            | 27-Jun-16   | 116d        |             |                  |                  |                  |                  |             |     |     |     |     |     |     |      |     |     |     |     |     |     |     |     |     |     |     |      |     |     |     |     |     |  |  |  |  |  |    |  |  |  |  |  |  |  |  |  |  |  |  |  |  |  |  |  |  |  |  |  |
| DD101380   | IC checks & comments on NTH Mitigation Design   | 14d               | 06-Jan-16   | 19-Jan-16    | 11-Aug-16  | 24-Aug-16   | 218d        |             |                  |                  |                  |                  |             |     |     |     |     |     |     |      |     |     |     |     |     |     |     |     |     |     |     |      |     |     |     |     |     |  |  |  |  |  |    |  |  |  |  |  |  |  |  |  |  |  |  |  |  |  |  |  |  |  |  |  |
| DD101400   | Revise & resubmit NTH Mitigation Design to IC, Employer & ER                                  | 7d                | 20-Jan-16   | 26-Jan-16    | 25-Aug-16  | 31-Aug-16   | 218d        |             |                  |                  |                  |                  |             |     |     |     |     |     |     |      |     |     |     |     |     |     |     |     |     |     |     |      |     |     |     |     |     |  |  |  |  |  |    |  |  |  |  |  |  |  |  |  |  |  |  |  |  |  |  |  |  |  |  |  |
| DD101420   | IC checks & certifies NTH Mitigation Design   | 14d               | 27-Jan-16   | 09-Feb-16    | 01-Sep-16  | 14-Sep-16   | 218d        |             |                  |                  |                  |                  |             |     |     |     |     |     |     |      |     |     |     |     |     |     |     |     |     |     |     |      |     |     |     |     |     |  |  |  |  |  |    |  |  |  |  |  |  |  |  |  |  |  |  |  |  |  |  |  |  |  |  |  |
| DD101440   | Employer consents to NTH Mitigation Design  | 0d                |             | 23-Feb-16    |            | 28-Sep-16   | 218d        |             |                  |                  |                  |                  |             |     |     |     |     |     |     |      |     |     |     |     |     |     |     |     |     |     |     |      |     |     |     |     |     |  |  |  |  |  |    |  |  |  |  |  |  |  |  |  |  |  |  |  |  |  |  |  |  |  |  |  |
| <b>Man-made Slope</b>  |   |                   |             |              |            |             |             | <b>88d</b>  | <b>06-Nov-15</b> | <b>23-Feb-16</b> | <b>22-Dec-15</b> | <b>28-Sep-16</b> | <b>178d</b> |     |     |     |     |     |     |      |     |     |     |     |     |     |     |     |     |     |     |      |     |     |     |     |     |  |  |  |  |  |    |  |  |  |  |  |  |  |  |  |  |  |  |  |  |  |  |  |  |  |  |  |
| DD101460   | Prepare & submit Design of Manmade Slope to GEO   | 20d               | 06-Nov-15   | 03-Dec-15    | 22-Dec-15  | 20-Jan-16   | 32d         |             |                  |                  |                  |                  |             |     |     |     |     |     |     |      |     |     |     |     |     |     |     |     |     |     |     |      |     |     |     |     |     |  |  |  |  |  |    |  |  |  |  |  |  |  |  |  |  |  |  |  |  |  |  |  |  |  |  |  |
| DD101470   | Prepare & submit Manmade Slope Method of Construction   | 20d               | 04-Dec-15   | 04-Jan-16    | 18-Aug-16  | 14-Sep-16   | 173d        |             |                  |                  |                  |                  |             |     |     |     |     |     |     |      |     |     |     |     |     |     |     |     |     |     |     |      |     |     |     |     |     |  |  |  |  |  |    |  |  |  |  |  |  |  |  |  |  |  |  |  |  |  |  |  |  |  |  |  |
| DD101475   | IC checks & certifies Method of Construction of Manmade Slope Design                          | 14d               | 05-Jan-16   | 18-Jan-16    | 15-Sep-16  | 28-Sep-16   | 254d        |             |                  |                  |                  |                  |             |     |     |     |     |     |     |      |     |     |     |     |     |     |     |     |     |     |     |      |     |     |     |     |     |  |  |  |  |  |    |  |  |  |  |  |  |  |  |  |  |  |  |  |  |  |  |  |  |  |  |  |
| DD101480   | GEO - Approval of Manmade Slope Design  | 0d                |             | 04-Jan-16    |            | 22-Feb-16   | 32d         |             |                  |                  |                  |                  |             |     |     |     |     |     |     |      |     |     |     |     |     |     |     |     |     |     |     |      |     |     |     |     |     |  |  |  |  |  |    |  |  |  |  |  |  |  |  |  |  |  |  |  |  |  |  |  |  |  |  |  |
| DD101500   | Submit Manmade Slope Design to IC, ER & Employer  | 0d                |             | 05-Jan-16    |            | 23-Feb-16   | 32d         |             |                  |                  |                  |                  |             |     |     |     |     |     |     |      |     |     |     |     |     |     |     |     |     |     |     |      |     |     |     |     |     |  |  |  |  |  |    |  |  |  |  |  |  |  |  |  |  |  |  |  |  |  |  |  |  |  |  |  |
| DD101520   | IC checks & comments on Manmade Slope Design  | 14d               | 06-Jan-16   | 19-Jan-16    | 24-Feb-16  | 08-Mar-16   | 49d         |             |                  |                  |                  |                  |             |     |     |     |     |     |     |      |     |     |     |     |     |     |     |     |     |     |     |      |     |     |     |     |     |  |  |  |  |  |    |  |  |  |  |  |  |  |  |  |  |  |  |  |  |  |  |  |  |  |  |  |
| DD101540   | Revise & resubmit Manmade Slope Design to IC, Employer & ER                                   | 7d                | 20-Jan-16   | 26-Jan-16    | 09-Mar-16  | 15-Mar-16   | 49d         |             |                  |                  |                  |                  |             |     |     |     |     |     |     |      |     |     |     |     |     |     |     |     |     |     |     |      |     |     |     |     |     |  |  |  |  |  |    |  |  |  |  |  |  |  |  |  |  |  |  |  |  |  |  |  |  |  |  |  |
| DD101560   | IC checks & certifies Manmade Slope Design  | 14d               | 27-Jan-16   | 09-Feb-16    | 16-Mar-16  | 29-Mar-16   | 49d         |             |                  |                  |                  |                  |             |     |     |     |     |     |     |      |     |     |     |     |     |     |     |     |     |     |     |      |     |     |     |     |     |  |  |  |  |  |    |  |  |  |  |  |  |  |  |  |  |  |  |  |  |  |  |  |  |  |  |  |
| DD101580   | Employer consents to Manmade Slope Design   | 0d                |             | 23-Feb-16    |            | 12-Apr-16   | 49d         |             |                  |                  |                  |                  |             |     |     |     |     |     |     |      |     |     |     |     |     |     |     |     |     |     |     |      |     |     |     |     |     |  |  |  |  |  |    |  |  |  |  |  |  |  |  |  |  |  |  |  |  |  |  |  |  |  |  |  |
| <b>Waste Receiving, Pre-treatment &amp; Administration Building #1</b> |   |                   |             |              |            |             |             | <b>181d</b> | <b>21-Apr-15</b> | <b>25-Nov-15</b> | <b>28-Apr-15</b> | <b>04-May-16</b> | <b>127d</b> |     |     |     |     |     |     |      |     |     |     |     |     |     |     |     |     |     |     |      |     |     |     |     |     |  |  |  |  |  |    |  |  |  |  |  |  |  |  |  |  |  |  |  |  |  |  |  |  |  |  |  |
| <b>Raft Footing and Substructure Design</b>                            |   |                   |             |              |            |             |             | <b>70d</b>  | <b>21-Apr-15</b> | <b>15-Jul-15</b> | <b>28-Apr-15</b> | <b>18-Aug-15</b> | <b>29d</b>  |     |     |     |     |     |     |      |     |     |     |     |     |     |     |     |     |     |     |      |     |     |     |     |     |  |  |  |  |  |    |  |  |  |  |  |  |  |  |  |  |  |  |  |  |  |  |  |  |  |  |  |
| DD111000   | Prepare & submit Detailed Substructure Design of Bldg #1 to IC, ER & Employer                 | 30d               | 21-Apr-15   | 03-Jun-15    | 28-Apr-15  | 10-Jun-15   | 5d          |             |                  |                  |                  |                  |             |     |     |     |     |     |     |      |     |     |     |     |     |     |     |     |     |     |     |      |     |     |     |     |     |  |  |  |  |  |    |  |  |  |  |  |  |  |  |  |  |  |  |  |  |  |  |  |  |  |  |  |
| DD111010   | Prepare & submit Method of Construction for Substructure of Bldg #1                           | 30d               | 21-Apr-15   | 03-Jun-15    | 23-Jun-15  | 04-Aug-15   | 43d         |             |                  |                  |                  |                  |             |     |     |     |     |     |     |      |     |     |     |     |     |     |     |     |     |     |     |      |     |     |     |     |     |  |  |  |  |  |    |  |  |  |  |  |  |  |  |  |  |  |  |  |  |  |  |  |  |  |  |  |
| DD111015   | IC checks & certifies Method of Construction of Detailed Substructure Design of Bldg #1       | 14d               | 04-Jun-15   | 17-Jun-15    | 05-Aug-15  | 18-Aug-15   | 62d         |             |                  |                  |                  |                  |             |     |     |     |     |     |     |      |     |     |     |     |     |     |     |     |     |     |     |      |     |     |     |     |     |  |  |  |  |  |    |  |  |  |  |  |  |  |  |  |  |  |  |  |  |  |  |  |  |  |  |  |
| DD111020   | IC checks & comments on Detailed Substructure Design of Bldg #1                               | 14d               | 04-Jun-15   | 17-Jun-15    | 08-Jul-15  | 21-Jul-15   | 34d         |             |                  |                  |                  |                  |             |     |     |     |     |     |     |      |     |     |     |     |     |     |     |     |     |     |     |      |     |     |     |     |     |  |  |  |  |  |    |  |  |  |  |  |  |  |  |  |  |  |  |  |  |  |  |  |  |  |  |  |
| DD111040   | Revise & resubmit Detailed Substructure Design of Bldg #1 to IC, Employer & ER                | 7d                | 18-Jun-15   | 24-Jun-15    | 22-Jul-15  | 28-Jul-15   | 34d         |             |                  |                  |                  |                  |             |     |     |     |     |     |     |      |     |     |     |     |     |     |     |     |     |     |     |      |     |     |     |     |     |  |  |  |  |  |    |  |  |  |  |  |  |  |  |  |  |  |  |  |  |  |  |  |  |  |  |  |
| DD111060   | IC checks & certifies Detailed Substructure Design of Bldg #1                                 | 7d                | 25-Jun-15   | 01-Jul-15    | 29-Jul-15  | 04-Aug-15   | 34d         |             |                  |                  |                  |                  |             |     |     |     |     |     |     |      |     |     |     |     |     |     |     |     |     |     |     |      |     |     |     |     |     |  |  |  |  |  |    |  |  |  |  |  |  |  |  |  |  |  |  |  |  |  |  |  |  |  |  |  |
| DD111080   | Employer consents to Detailed Substructure Design of Bldg #1                                  | 0d                |             | 15-Jul-15    |            | 18-Aug-15   | 34d         |             |                  |                  |                  |                  |             |     |     |     |     |     |     |      |     |     |     |     |     |     |     |     |     |     |     |      |     |     |     |     |     |  |  |  |  |  |    |  |  |  |  |  |  |  |  |  |  |  |  |  |  |  |  |  |  |  |  |  |
| <b>Superstructure Design</b>   |   |                   |             |              |            |             |             | <b>74d</b>  | <b>04-Jun-15</b> | <b>31-Aug-15</b> | <b>11-Jun-15</b> | <b>04-Oct-15</b> | <b>27d</b>  |     |     |     |     |     |     |      |     |     |     |     |     |     |     |     |     |     |     |      |     |     |     |     |     |  |  |  |  |  |    |  |  |  |  |  |  |  |  |  |  |  |  |  |  |  |  |  |  |  |  |  |
| DD111100   | Prepare & submit Detailed Superstructure Design of Bldg #1 to IC, ER & Employer               | 32d               | 04-Jun-15   | 20-Jul-15    | 11-Jun-15  | 27-Jul-15   | 5d          |             |                  |                  |                  |                  |             |     |     |     |     |     |     |      |     |     |     |     |     |     |     |     |     |     |     |      |     |     |     |     |     |  |  |  |  |  |    |  |  |  |  |  |  |  |  |  |  |  |  |  |  |  |  |  |  |  |  |  |
| DD111110   | Prepare & submit Method of Construction for Superstructure of Bldg #1                         | 32d               | 04-Jun-15   | 20-Jul-15    | 06-Aug-15  | 18-Sep-15   | 44d         |             |                  |                  |                  |                  |             |     |     |     |     |     |     |      |     |     |     |     |     |     |     |     |     |     |     |      |     |     |     |     |     |  |  |  |  |  |    |  |  |  |  |  |  |  |  |  |  |  |  |  |  |  |  |  |  |  |  |  |
| DD111115   | IC checks & certifies Method of Construction of Detailed Superstructure Design of Bldg #1     | 14d               | 21-Jul-15   | 03-Aug-15    | 21-Sep-15  | 04-Oct-15   | 62d         |             |                  |                  |                  |                  |             |     |     |     |     |     |     |      |     |     |     |     |     |     |     |     |     |     |     |      |     |     |     |     |     |  |  |  |  |  |    |  |  |  |  |  |  |  |  |  |  |  |  |  |  |  |  |  |  |  |  |  |
| DD111120   | IC checks & comments on Detailed Superstructure Design of Bldg #1                             | 14d               | 21-Jul-15   | 03-Aug-15    | 24-Aug-15  | 06-Sep-15   | 34d         |             |                  |                  |                  |                  |             |     |     |     |     |     |     |      |     |     |     |     |     |     |     |     |     |     |     |      |     |     |     |     |     |  |  |  |  |  |    |  |  |  |  |  |  |  |  |  |  |  |  |  |  |  |  |  |  |  |  |  |
| DD111140   | Revise & resubmit Detailed Superstructure Design of Bldg #1 to IC, Employer & ER              | 7d                | 04-Aug-15   | 10-Aug-15    | 07-Sep-15  | 13-Sep-15   | 34d         |             |                  |                  |                  |                  |             |     |     |     |     |     |     |      |     |     |     |     |     |     |     |     |     |     |     |      |     |     |     |     |     |  |  |  |  |  |    |  |  |  |  |  |  |  |  |  |  |  |  |  |  |  |  |  |  |  |  |  |
| DD111160   | IC checks & certifies Detailed Superstructure Design of Bldg #1                               | 7d                | 11-Aug-15   | 17-Aug-15    | 14-Sep-15  | 20-Sep-15   | 34d         |             |                  |                  |                  |                  |             |     |     |     |     |     |     |      |     |     |     |     |     |     |     |     |     |     |     |      |     |     |     |     |     |  |  |  |  |  |    |  |  |  |  |  |  |  |  |  |  |  |  |  |  |  |  |  |  |  |  |  |
| DD111180   | Employer consents to Detailed Superstructure Design of Bldg #1                                | 0d                |             | 31-Aug-15    |            | 04-Oct-15   | 34d         |             |                  |                  |                  |                  |             |     |     |     |     |     |     |      |     |     |     |     |     |     |     |     |     |     |     |      |     |     |     |     |     |  |  |  |  |  |    |  |  |  |  |  |  |  |  |  |  |  |  |  |  |  |  |  |  |  |  |  |
| <b>Steelwork Design</b>  |   |                   |             |              |            |             |             | <b>107d</b> | <b>21-Jul-15</b> | <b>25-Nov-15</b> | <b>22-Sep-15</b> | <b>04-May-16</b> | <b>127d</b> |     |     |     |     |     |     |      |     |     |     |     |     |     |     |     |     |     |     |      |     |     |     |     |     |  |  |  |  |  |    |  |  |  |  |  |  |  |  |  |  |  |  |  |  |  |  |  |  |  |  |  |
| <b>Building #1 Roof Steel Structure</b>                                |   |                   |             |              |            |             |             | <b>79d</b>  | <b>21-Jul-15</b> | <b>23-Oct-15</b> | <b>22-Sep-15</b> | <b>30-Dec-15</b> | <b>56d</b>  |     |     |     |     |     |     |      |     |     |     |     |     |     |     |     |     |     |     |      |     |     |     |     |     |  |  |  |  |  |    |  |  |  |  |  |  |  |  |  |  |  |  |  |  |  |  |  |  |  |  |  |
| DD111200   | Prepare & submit Detailed Design of Bldg #1 Roof - Structural Steelwork to IC, ER & Employer  | 39d               | 21-Jul-15   | 11-Sep-15    | 22-Sep-15  | 18-Nov-15   | 45d         |             |                  |                  |                  |                  |             |     |     |     |     |     |     |      |     |     |     |     |     |     |     |     |     |     |     |      |     |     |     |     |     |  |  |  |  |  |    |  |  |  |  |  |  |  |  |  |  |  |  |  |  |  |  |  |  |  |  |  |
| DD111210   | Prepare & submit Method of Construction for Bldg #1 Roof - Structural Steelwork               | 25d               | 10-Aug-15   | 11-Sep-15    | 12-Nov-15  | 16-Dec-15   | 65d         |             |                  |                  |                  |                  |             |     |     |     |     |     |     |      |     |     |     |     |     |     |     |     |     |     |     |      |     |     |     |     |     |  |  |  |  |  |    |  |  |  |  |  |  |  |  |  |  |  |  |  |  |  |  |  |  |  |  |  |
| DD111215   | IC checks & certifies Method of Construction of Bldg #1 Roof - Structural Steelwork           | 14d               | 12-Sep-15   | 25-Sep-15    | 17-Dec-15  | 30-Dec-15   | 96d         |             |                  |                  |                  |                  |             |     |     |     |     |     |     |      |     |     |     |     |     |     |     |     |     |     |     |      |     |     |     |     |     |  |  |  |  |  |    |  |  |  |  |  |  |  |  |  |  |  |  |  |  |  |  |  |  |  |  |  |
| DD111220   | IC checks & comments on Detailed Design of Bldg #1 Roof - Structural Steelwork                | 14d               | 12-Sep-15   | 25-Sep-15    | 19-Nov-15  | 02-Dec-15   | 68d         |             |                  |                  |                  |                  |             |     |     |     |     |     |     |      |     |     |     |     |     |     |     |     |     |     |     |      |     |     |     |     |     |  |  |  |  |  |    |  |  |  |  |  |  |  |  |  |  |  |  |  |  |  |  |  |  |  |  |  |
| DD111240   | Revise & resubmit Detailed Design of Bldg #1 Roof - Structural Steelwork to IC, Employer & ER | 7d                | 26-Sep-15   | 02-Oct-15    | 03-Dec-15  | 09-Dec-15   | 68d         |             |                  |                  |                  |                  |             |     |     |     |     |     |     |      |     |     |     |     |     |     |     |     |     |     |     |      |     |     |     |     |     |  |  |  |  |  |    |  |  |  |  |  |  |  |  |  |  |  |  |  |  |  |  |  |  |  |  |  |
| DD111260   | IC checks & certifies Detailed Design of Bldg #1 Roof - Structural Steelwork                  | 7d                | 03-Oct-15   | 09-Oct-15    | 10-Dec-15  | 16-Dec-15   | 68d         |             |                  |                  |                  |                  |             |     |     |     |     |     |     |      |     |     |     |     |     |     |     |     |     |     |     |      |     |     |     |     |     |  |  |  |  |  | </ |  |  |  |  |  |  |  |  |  |  |  |  |  |  |  |  |  |  |  |  |  |



| Activity ID                                    | Activity Name   | Original Duration | Early Start | Early Finish | Late Start | Late Finish | Total Float | 2015  |     |     |     |     |     |     |     |     |     |     |     | 2016 |     |     |     |     |     |     |     |     |     |     |     | 2017 |     |     |     |     |     |  |  |
|--|---|-------------------|-------------|--------------|------------|-------------|-------------|---|-----|-----|-----|-----|-----|-----|-----|-----|-----|-----|-----|------|-----|-----|-----|-----|-----|-----|-----|-----|-----|-----|-----|------|-----|-----|-----|-----|-----|--|--|
|  |   |                   |             |              |            |             |             | Nov   | Dec | Jan | Feb | Mar | Apr | May | Jun | Jul | Aug | Sep | Oct | Nov  | Dec | Jan | Feb | Mar | Apr | May | Jun | Jul | Aug | Sep | Oct | Nov  | Dec | Jan | Feb | Mar | Apr |  |  |
| DD311380                                       | Employer consents to Detailed CAPC Stack - Steel Support Design   | 0d                |             | 25-Nov-15    |            | 12-Apr-16   | 139d        | Employer consents to Detailed CAPC Stack - Steel Support Design |     |     |     |     |     |     |     |     |     |     |     |      |     |     |     |     |     |     |     |     |     |     |     |      |     |     |     |     |     |  |  |
| <b>Composting &amp; Maturation Building #2</b> |   |                   |             |              |            |             |             |   |     |     |     |     |     |     |     |     |     |     |     |      |     |     |     |     |     |     |     |     |     |     |     |      |     |     |     |     |     |  |  |
| <b>Raft Footing and Substructure Design</b>    |   |                   |             |              |            |             |             |   |     |     |     |     |     |     |     |     |     |     |     |      |     |     |     |     |     |     |     |     |     |     |     |      |     |     |     |     |     |  |  |
| DD211000                                       | Prepare & submit Detailed Substructure Design of Bldg #2 to IC, ER & Employer                             | 189d              | 12-Mar-15   | 30-Oct-15    | 12-Mar-15  | 06-Nov-15   | 6d          |   |     |     |     |     |     |     |     |     |     |     |     |      |     |     |     |     |     |     |     |     |     |     |     |      |     |     |     |     |     |  |  |
| DD211010                                       | Prepare & submit Method of Construction for Substructure of Bldg #2                                       | 57d               | 12-Mar-15   | 22-May-15    | 12-Mar-15  | 22-May-15   | 0d          |   |     |     |     |     |     |     |     |     |     |     |     |      |     |     |     |     |     |     |     |     |     |     |     |      |     |     |     |     |     |  |  |
| DD211015                                       | IC checks & certifies Method of Construction of Substructure Design of Bldg #2                            | 57d               | 12-Mar-15   | 22-May-15    | 12-Mar-15  | 22-May-15   | 0d          |   |     |     |     |     |     |     |     |     |     |     |     |      |     |     |     |     |     |     |     |     |     |     |     |      |     |     |     |     |     |  |  |
| DD211020                                       | IC checks & comments on Detailed Substructure Design of Bldg #2   | 19d               | 12-Mar-15   | 10-Apr-15    | 12-Mar-15  | 10-Apr-15   | 0d          |   |     |     |     |     |     |     |     |     |     |     |     |      |     |     |     |     |     |     |     |     |     |     |     |      |     |     |     |     |     |  |  |
| DD211040                                       | Revise & resubmit Detailed Substructure Design of Bldg #2 to IC, Employer & ER                            | 14d               | 11-Apr-15   | 24-Apr-15    | 09-May-15  | 22-May-15   | 28d         |   |     |     |     |     |     |     |     |     |     |     |     |      |     |     |     |     |     |     |     |     |     |     |     |      |     |     |     |     |     |  |  |
| DD211060                                       | IC checks & certifies Detailed Substructure Design of Bldg #2   | 14d               | 11-Apr-15   | 24-Apr-15    | 11-Apr-15  | 24-Apr-15   | 0d          |   |     |     |     |     |     |     |     |     |     |     |     |      |     |     |     |     |     |     |     |     |     |     |     |      |     |     |     |     |     |  |  |
| DD211080                                       | Employer consents to Detailed Substructure Design of Bldg #2  | 7d                | 25-Apr-15   | 01-May-15    | 25-Apr-15  | 01-May-15   | 0d          |   |     |     |     |     |     |     |     |     |     |     |     |      |     |     |     |     |     |     |     |     |     |     |     |      |     |     |     |     |     |  |  |
| DD211080                                       | IC checks & certifies Detailed Substructure Design of Bldg #2   | 7d                | 02-May-15   | 08-May-15    | 02-May-15  | 08-May-15   | 0d          |   |     |     |     |     |     |     |     |     |     |     |     |      |     |     |     |     |     |     |     |     |     |     |     |      |     |     |     |     |     |  |  |
| DD211080                                       | Employer consents to Detailed Substructure Design of Bldg #2  | 0d                |             | 22-May-15    |            | 22-May-15   | 0d          |   |     |     |     |     |     |     |     |     |     |     |     |      |     |     |     |     |     |     |     |     |     |     |     |      |     |     |     |     |     |  |  |
| <b>Superstructure Design</b>                   |   |                   |             |              |            |             |             |   |     |     |     |     |     |     |     |     |     |     |     |      |     |     |     |     |     |     |     |     |     |     |     |      |     |     |     |     |     |  |  |
| DD211100                                       | Prepare & submit Detailed Superstructure Design of Bldg #2 to IC, ER & Employer                           | 61d               | 21-Jul-15   | 30-Sep-15    | 28-Jul-15  | 06-Nov-15   | 30d         |   |     |     |     |     |     |     |     |     |     |     |     |      |     |     |     |     |     |     |     |     |     |     |     |      |     |     |     |     |     |  |  |
| DD211110                                       | Prepare & submit Method of Construction for Superstructure of Bldg #2                                     | 61d               | 21-Jul-15   | 30-Sep-15    | 28-Jul-15  | 06-Nov-15   | 30d         |   |     |     |     |     |     |     |     |     |     |     |     |      |     |     |     |     |     |     |     |     |     |     |     |      |     |     |     |     |     |  |  |
| DD211115                                       | IC checks & certifies Method of Construction of Superstructure Design of Bldg #2                          | 22d               | 21-Jul-15   | 19-Aug-15    | 28-Jul-15  | 26-Aug-15   | 5d          |   |     |     |     |     |     |     |     |     |     |     |     |      |     |     |     |     |     |     |     |     |     |     |     |      |     |     |     |     |     |  |  |
| DD211120                                       | IC checks & comments on Detailed Superstructure Design of Bldg #2   | 14d               | 20-Aug-15   | 02-Sep-15    | 24-Oct-15  | 06-Nov-15   | 65d         |   |     |     |     |     |     |     |     |     |     |     |     |      |     |     |     |     |     |     |     |     |     |     |     |      |     |     |     |     |     |  |  |
| DD211140                                       | Revise & resubmit Detailed Superstructure Design of Bldg #2 to IC, Employer & ER                          | 14d               | 20-Aug-15   | 02-Sep-15    | 26-Sep-15  | 09-Oct-15   | 37d         |   |     |     |     |     |     |     |     |     |     |     |     |      |     |     |     |     |     |     |     |     |     |     |     |      |     |     |     |     |     |  |  |
| DD211160                                       | IC checks & certifies Detailed Superstructure Design of Bldg #2   | 14d               | 20-Aug-15   | 02-Sep-15    | 26-Sep-15  | 09-Oct-15   | 37d         |   |     |     |     |     |     |     |     |     |     |     |     |      |     |     |     |     |     |     |     |     |     |     |     |      |     |     |     |     |     |  |  |
| DD211180                                       | Employer consents to Detailed Superstructure Design of Bldg #2  | 7d                | 03-Sep-15   | 09-Sep-15    | 10-Oct-15  | 16-Oct-15   | 37d         |   |     |     |     |     |     |     |     |     |     |     |     |      |     |     |     |     |     |     |     |     |     |     |     |      |     |     |     |     |     |  |  |
| DD211180                                       | IC checks & certifies Detailed Superstructure Design of Bldg #2   | 7d                | 10-Sep-15   | 16-Sep-15    | 17-Oct-15  | 23-Oct-15   | 37d         |   |     |     |     |     |     |     |     |     |     |     |     |      |     |     |     |     |     |     |     |     |     |     |     |      |     |     |     |     |     |  |  |
| DD211180                                       | Employer consents to Detailed Superstructure Design of Bldg #2  | 0d                |             | 30-Sep-15    |            | 06-Nov-15   | 37d         |   |     |     |     |     |     |     |     |     |     |     |     |      |     |     |     |     |     |     |     |     |     |     |     |      |     |     |     |     |     |  |  |
| <b>Steelwork Design</b>                        |   |                   |             |              |            |             |             |   |     |     |     |     |     |     |     |     |     |     |     |      |     |     |     |     |     |     |     |     |     |     |     |      |     |     |     |     |     |  |  |
| <b>Link Bridge Steelwork</b>                   |   |                   |             |              |            |             |             |   |     |     |     |     |     |     |     |     |     |     |     |      |     |     |     |     |     |     |     |     |     |     |     |      |     |     |     |     |     |  |  |
| DD211200                                       | Prepare & submit Detailed Link Bridge Steelwork Design of Bldg #2 to IC, ER & Employer                    | 59d               | 20-Aug-15   | 30-Oct-15    | 27-Aug-15  | 06-Nov-15   | 6d          |   |     |     |     |     |     |     |     |     |     |     |     |      |     |     |     |     |     |     |     |     |     |     |     |      |     |     |     |     |     |  |  |
| DD211210                                       | Prepare & submit Method of Construction for Bldg #2 Link Bridge Steelwork                                 | 59d               | 20-Aug-15   | 30-Oct-15    | 27-Aug-15  | 06-Nov-15   | 6d          |   |     |     |     |     |     |     |     |     |     |     |     |      |     |     |     |     |     |     |     |     |     |     |     |      |     |     |     |     |     |  |  |
| DD211215                                       | IC checks & certifies Method of Construction of Link Bridge Steelwork Design of Bldg #2                   | 22d               | 20-Aug-15   | 18-Sep-15    | 21-Sep-15  | 23-Oct-15   | 22d         |   |     |     |     |     |     |     |     |     |     |     |     |      |     |     |     |     |     |     |     |     |     |     |     |      |     |     |     |     |     |  |  |
| DD211220                                       | IC checks & comments on Detailed Link Bridge Steelwork Design of Bldg #2                                  | 14d               | 19-Sep-15   | 02-Oct-15    | 24-Oct-15  | 06-Nov-15   | 35d         |   |     |     |     |     |     |     |     |     |     |     |     |      |     |     |     |     |     |     |     |     |     |     |     |      |     |     |     |     |     |  |  |
| DD211240                                       | Revise & resubmit Detailed Link Bridge Steelwork Design of Bldg #2 to IC, Employer & ER                   | 14d               | 19-Sep-15   | 02-Oct-15    | 26-Sep-15  | 09-Oct-15   | 7d          |   |     |     |     |     |     |     |     |     |     |     |     |      |     |     |     |     |     |     |     |     |     |     |     |      |     |     |     |     |     |  |  |
| DD211260                                       | IC checks & certifies Detailed Link Bridge Steelwork Design of Bldg #2                                    | 7d                | 03-Oct-15   | 09-Oct-15    | 10-Oct-15  | 16-Oct-15   | 7d          |   |     |     |     |     |     |     |     |     |     |     |     |      |     |     |     |     |     |     |     |     |     |     |     |      |     |     |     |     |     |  |  |
| DD211280                                       | Employer consents to Detailed Link Bridge Steelwork Design of Bldg #2                                     | 7d                | 10-Oct-15   | 16-Oct-15    | 17-Oct-15  | 23-Oct-15   | 7d          |   |     |     |     |     |     |     |     |     |     |     |     |      |     |     |     |     |     |     |     |     |     |     |     |      |     |     |     |     |     |  |  |
| DD211280                                       | Employer consents to Detailed Link Bridge Steelwork Design of Bldg #2                                     | 0d                |             | 30-Oct-15    |            | 06-Nov-15   | 7d          |   |     |     |     |     |     |     |     |     |     |     |     |      |     |     |     |     |     |     |     |     |     |     |     |      |     |     |     |     |     |  |  |
| <b>Auxiliary Buildings &amp; Facilities #3</b> |   |                   |             |              |            |             |             |   |     |     |     |     |     |     |     |     |     |     |     |      |     |     |     |     |     |     |     |     |     |     |     |      |     |     |     |     |     |  |  |
| <b>Piling Foundation Design</b>                |   |                   |             |              |            |             |             |   |     |     |     |     |     |     |     |     |     |     |     |      |     |     |     |     |     |     |     |     |     |     |     |      |     |     |     |     |     |  |  |
| DD311000                                       | Prepare & submit Detailed Piling Design of AD Tank to IC, ER & Employer                                   | 211d              | 10-Feb-15   | 29-Oct-15    | 10-Feb-15  | 17-Feb-16   | 89d         |   |     |     |     |     |     |     |     |     |     |     |     |      |     |     |     |     |     |     |     |     |     |     |     |      |     |     |     |     |     |  |  |
| DD311005                                       | Prepare & submit Detailed Piling Design of CAPCS Stack to IC, ER & Employer                               | 117d              | 10-Feb-15   | 08-Jul-15    | 10-Feb-15  | 17-Feb-16   | 183d        |   |     |     |     |     |     |     |     |     |     |     |     |      |     |     |     |     |     |     |     |     |     |     |     |      |     |     |     |     |     |  |  |
| DD311010                                       | Prepare & submit Detailed Piling Design of Ammonia Stripper to IC, ER & Employer                          | 117d              | 10-Feb-15   | 08-Jul-15    | 10-Feb-15  | 17-Feb-16   | 183d        |   |     |     |     |     |     |     |     |     |     |     |     |      |     |     |     |     |     |     |     |     |     |     |     |      |     |     |     |     |     |  |  |
| DD311015                                       | Prepare & submit Method of Construction for Piling of AD Tank & CAPCS Stack                               | 34d               | 10-Feb-15   | 31-Mar-15    | 10-Feb-15  | 31-Mar-15   | 0d          |   |     |     |     |     |     |     |     |     |     |     |     |      |     |     |     |     |     |     |     |     |     |     |     |      |     |     |     |     |     |  |  |
| DD311018                                       | IC checks & certifies Method of Construction of Piling Design of AD Tank & CAPCS Stack                    | 70d               | 10-Feb-15   | 27-May-15    | 16-Feb-15  | 02-Jun-15   | 4d          |   |     |     |     |     |     |     |     |     |     |     |     |      |     |     |     |     |     |     |     |     |     |     |     |      |     |     |     |     |     |  |  |
| DD311020                                       | IC checks & comments on Detailed Piling Design of AD Tank & CAPCS Stack                                   | 34d               | 10-Feb-15   | 31-Mar-15    | 09-Mar-15  | 28-Apr-15   | 17d         |   |     |     |     |     |     |     |     |     |     |     |     |      |     |     |     |     |     |     |     |     |     |     |     |      |     |     |     |     |     |  |  |
| DD311040                                       | Revise & resubmit Detailed Piling Design of AD Tank & CAPCS Stack to IC, Employer & ER                    | 14d               | 01-Apr-15   | 14-Apr-15    | 29-Apr-15  | 12-May-15   | 28d         |   |     |     |     |     |     |     |     |     |     |     |     |      |     |     |     |     |     |     |     |     |     |     |     |      |     |     |     |     |     |  |  |
| DD311060                                       | IC checks & certifies Detailed Piling Design of AD Tank & CAPCS Stack                                     | 14d               | 01-Apr-15   | 14-Apr-15    | 01-Apr-15  | 14-Apr-15   | 0d          |   |     |     |     |     |     |     |     |     |     |     |     |      |     |     |     |     |     |     |     |     |     |     |     |      |     |     |     |     |     |  |  |
| DD311080                                       | Employer consents to Detailed Piling Design of AD Tank & CAPCS Stack                                      | 7d                | 15-Apr-15   | 21-Apr-15    | 15-Apr-15  | 21-Apr-15   | 0d          |   |     |     |     |     |     |     |     |     |     |     |     |      |     |     |     |     |     |     |     |     |     |     |     |      |     |     |     |     |     |  |  |
| DD311082                                       | Prepare & submit Method of Construction for Piling of Ammonia Stripper                                    | 7d                | 22-Apr-15   | 28-Apr-15    | 22-Apr-15  | 28-Apr-15   | 0d          |   |     |     |     |     |     |     |     |     |     |     |     |      |     |     |     |     |     |     |     |     |     |     |     |      |     |     |     |     |     |  |  |
| DD311082                                       | Prepare & submit Method of Construction for Piling of Ammonia Stripper                                    | 0d                |             | 12-May-15    |            | 12-May-15   | 0d          |   |     |     |     |     |     |     |     |     |     |     |     |      |     |     |     |     |     |     |     |     |     |     |     |      |     |     |     |     |     |  |  |
| DD311083                                       | IC checks & certifies Method of Construction of Piling Design of Ammonia Stripper                         | 34d               | 08-Apr-15   | 27-May-15    | 16-Dec-15  | 03-Feb-16   | 174d        |   |     |     |     |     |     |     |     |     |     |     |     |      |     |     |     |     |     |     |     |     |     |     |     |      |     |     |     |     |     |  |  |
| DD311084                                       | IC checks & comments on Detailed Piling Design of Ammonia Stripper  | 14d               | 28-May-15   | 10-Jun-15    | 04-Feb-16  | 17-Feb-16   | 252d        |   |     |     |     |     |     |     |     |     |     |     |     |      |     |     |     |     |     |     |     |     |     |     |     |      |     |     |     |     |     |  |  |
| DD311086                                       | Revise & resubmit Detailed Piling Design of Ammonia Stripper to IC, Employer & ER                         | 14d               | 28-May-15   | 10-Jun-15    | 07-Jan-16  | 20-Jan-16   | 224d        |   |     |     |     |     |     |     |     |     |     |     |     |      |     |     |     |     |     |     |     |     |     |     |     |      |     |     |     |     |     |  |  |
| DD311088                                       | IC checks & certifies Detailed Piling Design of Ammonia Stripper  | 7d                | 11-Jun-15   | 17-Jun-15    | 21-Jan-16  | 27-Jan-16   | 224d        |   |     |     |     |     |     |     |     |     |     |     |     |      |     |     |     |     |     |     |     |     |     |     |     |      |     |     |     |     |     |  |  |
| DD311090                                       | Employer consents to Detailed Piling Design of Ammonia Stripper   | 7d                | 18-Jun-15   | 24-Jun-15    | 28-Jan-16  | 03-Feb-16   | 224d        |   |     |     |     |     |     |     |     |     |     |     |     |      |     |     |     |     |     |     |     |     |     |     |     |      |     |     |     |     |     |  |  |
| DD311090                                       | Employer consents to Detailed Piling Design of Ammonia Stripper   | 0d                |             | 08-Jul-15    |            | 17-Feb-16   | 224d        |   |     |     |     |     |     |     |     |     |     |     |     |      |     |     |     |     |     |     |     |     |     |     |     |      |     |     |     |     |     |  |  |
| <b>Pile Cap and Substructure Design</b>        |   |                   |             |              |            |             |             |   |     |     |     |     |     |     |     |     |     |     |     |      |     |     |     |     |     |     |     |     |     |     |     |      |     |     |     |     |     |  |  |
| DD311095                                       | Prepare & submit Detailed Pile Cap Design of AD Tank, CAPCS Stack & Ammonia Stripper to IC, ER & Employer | 75d               | 03-Jun-15   | 31-Aug-15    | 03-Jun-15  | 31-Aug-15   | 0d          |   |     |     |     |     |     |     |     |     |     |     |     |      |     |     |     |     |     |     |     |     |     |     |     |      |     |     |     |     |     |  |  |
| DD311100                                       | Prepare & submit Detailed Substructure Design of Energy Centre to IC, ER & Employer                       | 75d               | 03-Jun-15   | 31-Aug-15    | 03-Jun-15  | 31-Aug-15   | 0d          |   |     |     |     |     |     |     |     |     |     |     |     |      |     |     |     |     |     |     |     |     |     |     |     |      |     |     |     |     |     |  |  |
| DD311105                                       | Prepare & submit Detailed Substructure Design of Biogas Cleaning & Storage Tank to IC, ER & Employer      | 33d               | 03-Jun-15   | 20-Jul-15    | 03-Jun-15  | 20-Jul-15   | 0d          |   |     |     |     |     |     |     |     |     |     |     |     |      |     |     |     |     |     |     |     |     |     |     |     |      |     |     |     |     |     |  |  |
| DD311110                                       | Prepare & submit Detailed Substructure Design of Desulphurization/Biogas Plant Rm. to IC, ER & Employer   | 33d               | 03-Jun-15   | 20-Jul-15    | 03-Jun-15  | 20-Jul-15   | 0d          |   |     |     |     |     |     |     |     |     |     |     |     |      |     |     |     |     |     |     |     |     |     |     |     |      |     |     |     |     |     |  |  |
| DD311115                                       | Prepare & submit Detailed Substructure Design of Desulphurization Tank to IC, ER & Employer               | 33d               | 03-Jun-15   | 20-Jul-15    | 03-Jun-15  | 20-Jul-15   | 0d          |   |     |     |     |     |     |     |     |     |     |     |     |      |     |     |     |     |     |     |     |     |     |     |     |      |     |     |     |     |     |  |  |
| DD311117                                       | Prepare & submit Detailed Substructure Design of Weighbridge to IC, ER & Employer                         | 33d               | 03-Jun-15   | 20-Jul-15    | 03-Jun-15  | 20-Jul-15   | 0d          |   |     |     |     |     |     |     |     |     |     |     |     |      |     |     |     |     |     |     |     |     |     |     |     |      |     |     |     |     |     |  |  |
| DD311118                                       | Prepare & submit Method of Construction for Pile Cap & Substructure of Bldg #3                            | 33d               | 03-Jun-15   | 20-Jul-15    | 02-Jul-15  | 17-Aug-15   | 20d         |   |     |     |     |     |     |     |     |     |     |     |     |      |     |     |     |     |     |     |     |     |     |     |     |      |     |     |     |     |     |  |  |

| Activity ID  | Activity Name  | Original Duration | Early Start | Early Finish | Late Start | Late Finish | Total Float | 2015 |           |           |           | 2016      |     |     |     | 2017 |     |     |     |     |     |     |     |     |     |  |  |  |  |  |  |  |  |  |  |  |  |  |  |  |  |  |  |   |
|--|--|-------------------|-------------|--------------|------------|-------------|-------------|------|-----------|-----------|-----------|-----------|-----|-----|-----|------|-----|-----|-----|-----|-----|-----|-----|-----|-----|--|--|--|--|--|--|--|--|--|--|--|--|--|--|--|--|--|--|---|
|  |  |                   |             |              |            |             |             | Nov  | Dec       | Jan       | Feb       | Mar       | Apr | May | Jun | Jul  | Aug | Sep | Oct | Nov | Dec | Jan | Feb | Mar | Apr |  |  |  |  |  |  |  |  |  |  |  |  |  |  |  |  |  |  |   |
|  |  |                   |             |              |            |             |             |      |           |           |           |           |     |     |     |      |     |     |     |     |     |     |     |     |     |  |  |  |  |  |  |  |  |  |  |  |  |  |  |  |  |  |  |   |
| DD311119   | IC checks & certifies Method of Construction of Pile Cap & Substructure Design of Bldg & Facilities #3 | 14d               | 21-Jul-15   | 03-Aug-15    | 18-Aug-15  | 31-Aug-15   | 28d         |      |           |           |           |           |     | █   |     |      |     |     |     |     |     |     |     |     |     |  |  |  |  |  |  |  |  |  |  |  |  |  |  |  |  |  | IC checks & certifies Method of Construction of Pile Cap & Substructure Design of Bldg & Facilities #3 |   |
| DD311120   | IC checks & comments on Detailed Pile Cap & Substructure Design of Bldg & Facilities #3                | 14d               | 21-Jul-15   | 03-Aug-15    | 21-Jul-15  | 03-Aug-15   | 0d          |      |           |           |           |           |     |     | █   |      |     |     |     |     |     |     |     |     |     |  |  |  |  |  |  |  |  |  |  |  |  |  |  |  |  | IC checks & comments on Detailed Pile Cap & Substructure Design of Bldg & Facilities #3                |  |   |
| DD311140   | Revise & resubmit Detailed Pile Cap & Substructure Design of Bldg & Facilities #3 to IC, Employer & ER | 7d                | 04-Aug-15   | 10-Aug-15    | 04-Aug-15  | 10-Aug-15   | 0d          |      |           |           |           |           |     |     |     |      |     |     |     |     |     |     |     |     |     |  |  |  |  |  |  |  |  |  |  |  |  |  |  |  |  | Revise & resubmit Detailed Pile Cap & Substructure Design of Bldg & Facilities #3 to IC, Employer & ER |  |   |
| DD311160   | IC checks & certifies Detailed Pile Cap & Substructure Design of Bldg & Facilities #3                  | 7d                | 11-Aug-15   | 17-Aug-15    | 11-Aug-15  | 17-Aug-15   | 0d          |      |           |           |           |           |     |     |     |      |     |     |     |     |     |     |     |     |     |  |  |  |  |  |  |  |  |  |  |  |  |  |  |  |  | IC checks & certifies Detailed Pile Cap & Substructure Design of Bldg & Facilities #3                  |  |   |
| DD311180   | Employer consents to Detailed Pile Cap & Substructure Design of Bldg & Facilities #3                   | 0d                |             | 31-Aug-15    |            | 31-Aug-15   | 0d          |      |           |           |           |           |     |     |     |      |     |     |     |     |     |     |     |     |     |  |  |  |  |  |  |  |  |  |  |  |  |  |  |  |  |  | Employer consents to Detailed Pile Cap & Substructure Design of Bldg & Facilities #3                   |   |
| <b>Superstructure Design</b>   |  |                   |             |              |            |             |             | 58d  | 20-Aug-15 | 29-Oct-15 | 08-Oct-15 | 18-Dec-15 | 43d |     |     |      |     |     |     |     |     |     |     |     |     |  |  |  |  |  |  |  |  |  |  |  |  |  |  |  |  |  |  |   |
| DD311200   | Prepare & submit Detailed Superstructure Design of Energy Centre to IC, ER & Employer                  | 21d               | 20-Aug-15   | 17-Sep-15    | 08-Oct-15  | 06-Nov-15   | 33d         |      |           |           |           |           |     |     | █   |      |     |     |     |     |     |     |     |     |     |  |  |  |  |  |  |  |  |  |  |  |  |  |  |  |  |  | Prepare & submit Detailed Superstructure Design of Energy Centre to IC, ER & Employer                  |   |
| DD311205   | Prepare & submit Detailed Superstructure Design of Weighbridge to IC, ER & Employer                    | 21d               | 20-Aug-15   | 17-Sep-15    | 08-Oct-15  | 06-Nov-15   | 33d         |      |           |           |           |           |     |     | █   |      |     |     |     |     |     |     |     |     |     |  |  |  |  |  |  |  |  |  |  |  |  |  |  |  |  |  |  | Prepare & submit Detailed Superstructure Design of Weighbridge to IC, ER & Employer           |
| DD311210   | Prepare & submit Detailed Superstructure Design of Gate House to IC, ER & Employer                     | 21d               | 20-Aug-15   | 17-Sep-15    | 08-Oct-15  | 06-Nov-15   | 33d         |      |           |           |           |           |     |     | █   |      |     |     |     |     |     |     |     |     |     |  |  |  |  |  |  |  |  |  |  |  |  |  |  |  |  |  |  | Prepare & submit Detailed Superstructure Design of Gate House to IC, ER & Employer            |
| DD311215   | Prepare & submit Detailed Superstructure Design of AD Tanks & Bund Wall to IC, ER & Employer           | 21d               | 20-Aug-15   | 17-Sep-15    | 08-Oct-15  | 06-Nov-15   | 33d         |      |           |           |           |           |     |     | █   |      |     |     |     |     |     |     |     |     |     |  |  |  |  |  |  |  |  |  |  |  |  |  |  |  |  |  |  | Prepare & submit Detailed Superstructure Design of AD Tanks & Bund Wall to IC, ER & Employer  |
| DD311218   | Prepare & submit Method of Construction for Superstructure of Bldg #3                                  | 21d               | 20-Aug-15   | 17-Sep-15    | 06-Nov-15  | 04-Dec-15   | 53d         |      |           |           |           |           |     |     | █   |      |     |     |     |     |     |     |     |     |     |  |  |  |  |  |  |  |  |  |  |  |  |  |  |  |  |  |  | Prepare & submit Method of Construction for Superstructure of Bldg #3                         |
| DD311219   | IC checks & certifies Method of Construction of Superstructure Design of Bldg & Facilities #3          | 14d               | 18-Sep-15   | 01-Oct-15    | 05-Dec-15  | 18-Dec-15   | 78d         |      |           |           |           |           |     |     |     | █    |     |     |     |     |     |     |     |     |     |  |  |  |  |  |  |  |  |  |  |  |  |  |  |  |  |  |  | IC checks & certifies Method of Construction of Superstructure Design of Bldg & Facilities #3 |
| DD311220   | IC checks & comments on Detailed Superstructure Design of Bldg & Facilities #3                         | 14d               | 18-Sep-15   | 01-Oct-15    | 07-Nov-15  | 20-Nov-15   | 50d         |      |           |           |           |           |     |     |     | █    |     |     |     |     |     |     |     |     |     |  |  |  |  |  |  |  |  |  |  |  |  |  |  |  |  |  |  | IC checks & comments on Detailed Superstructure Design of Bldg & Facilities #3                |
| DD311240   | Revise & resubmit Detailed Superstructure Design of Bldg & Facilities #3 to IC, Employer & ER          | 7d                | 02-Oct-15   | 08-Oct-15    | 21-Nov-15  | 27-Nov-15   | 50d         |      |           |           |           |           |     |     |     |      |     |     |     |     |     |     |     |     |     |  |  |  |  |  |  |  |  |  |  |  |  |  |  |  |  |  |  | Revise & resubmit Detailed Superstructure Design of Bldg & Facilities #3 to IC, Employer & ER |
| DD311260   | IC checks & certifies Detailed Superstructure Design of Bldg & Facilities #3                           | 7d                | 09-Oct-15   | 15-Oct-15    | 28-Nov-15  | 04-Dec-15   | 50d         |      |           |           |           |           |     |     |     |      |     |     |     |     |     |     |     |     |     |  |  |  |  |  |  |  |  |  |  |  |  |  |  |  |  |  |  | IC checks & certifies Detailed Superstructure Design of Bldg & Facilities #3                  |
| DD311280   | Employer consents to Detailed Superstructure Design of Bldg & Facilities #3                            | 0d                |             | 29-Oct-15    |            | 18-Dec-15   | 50d         |      |           |           |           |           |     |     |     |      |     |     |     |     |     |     |     |     |     |  |  |  |  |  |  |  |  |  |  |  |  |  |  |  |  |  |  | Employer consents to Detailed Superstructure Design of Bldg & Facilities #3                   |
| <b>External Civil Engineering Works</b>  |  |                   |             |              |            |             |             | 184d | 27-Apr-15 | 04-Dec-15 | 11-May-15 | 04-Feb-16 | 50d |     |     |      |     |     |     |     |     |     |     |     |     |  |  |  |  |  |  |  |  |  |  |  |  |  |  |  |  |  |  |   |
| <b>Section 1- Sewerage System and Rising Main and Section 2- Storm Drain</b>                                     |  |                   |             |              |            |             |             | 106d | 27-Apr-15 | 01-Sep-15 | 11-May-15 | 05-Oct-15 | 27d |     |     |      |     |     |     |     |     |     |     |     |     |  |  |  |  |  |  |  |  |  |  |  |  |  |  |  |  |  |  |   |
| DD411000   | Prepare & submit Detailed Civil Design of external works (Section 1 & 2) to EPD & DSD                  | 38d               | 27-Apr-15   | 19-Jun-15    | 11-May-15  | 03-Jul-15   | 9d          |      |           |           |           |           |     |     |     | █    |     |     |     |     |     |     |     |     |     |  |  |  |  |  |  |  |  |  |  |  |  |  |  |  |  |  |  | Prepare & submit Detailed Civil Design of external works (Section 1 & 2) to EPD & DSD         |
| DD411010   | Prepare & submit Method of Construction for External Works (Section 1 & 2)                             | 25d               | 16-Jun-15   | 21-Jul-15    | 18-Aug-15  | 21-Sep-15   | 44d         |      |           |           |           |           |     |     |     | █    |     |     |     |     |     |     |     |     |     |  |  |  |  |  |  |  |  |  |  |  |  |  |  |  |  |  |  | Prepare & submit Method of Construction for External Works (Section 1 & 2)                    |
| DD411015   | IC checks & certifies Method of Construction of External Works (Section 1 & 2)                         | 14d               | 22-Jul-15   | 04-Aug-15    | 22-Sep-15  | 05-Oct-15   | 62d         |      |           |           |           |           |     |     |     | █    |     |     |     |     |     |     |     |     |     |  |  |  |  |  |  |  |  |  |  |  |  |  |  |  |  |  |  | IC checks & certifies Method of Construction of External Works (Section 1 & 2)                |
| DD411020   | Submit Detailed Design of External Works (Section 1 & 2) to IC, Employer & ER                          | 0d                |             | 21-Jul-15    |            | 05-Aug-15   | 11d         |      |           |           |           |           |     |     |     | █    |     |     |     |     |     |     |     |     |     |  |  |  |  |  |  |  |  |  |  |  |  |  |  |  |  |  |  | Submit Detailed Design of External Works (Section 1 & 2) to IC, Employer & ER                 |
| DD411040   | IC checks & comments on Detailed Design of External Works (Section 1 & 2)                              | 14d               | 22-Jul-15   | 04-Aug-15    | 25-Aug-15  | 07-Sep-15   | 34d         |      |           |           |           |           |     |     |     | █    |     |     |     |     |     |     |     |     |     |  |  |  |  |  |  |  |  |  |  |  |  |  |  |  |  |  |  | IC checks & comments on Detailed Design of External Works (Section 1 & 2)                     |
| DD411060   | Revise & resubmit Detailed Design of External Works (Section 1 & 2) to IC, Employer & ER               | 7d                | 05-Aug-15   | 11-Aug-15    | 08-Sep-15  | 14-Sep-15   | 34d         |      |           |           |           |           |     |     |     |      |     |     |     |     |     |     |     |     |     |  |  |  |  |  |  |  |  |  |  |  |  |  |  |  |  |  |  | Revise & resubmit Detailed Design of External Works (Section 1 & 2) to IC, Employer & ER      |
| DD411080   | IC checks & certifies Detailed Civil Design of External Works (Section 1 & 2)                          | 7d                | 12-Aug-15   | 18-Aug-15    | 15-Sep-15  | 21-Sep-15   | 34d         |      |           |           |           |           |     |     |     | █    |     |     |     |     |     |     |     |     |     |  |  |  |  |  |  |  |  |  |  |  |  |  |  |  |  |  |  | IC checks & certifies Detailed Civil Design of External Works (Section 1 & 2)                 |
| DD411100   | Employer consents to Detailed Civil Design of External Works (Section 1 & 2)                           | 0d                |             | 01-Sep-15    |            | 05-Oct-15   | 34d         |      |           |           |           |           |     |     |     |      |     |     |     |     |     |     |     |     |     |  |  |  |  |  |  |  |  |  |  |  |  |  |  |  |  |  |  | Employer consents to Detailed Civil Design of External Works (Section 1 & 2)                  |
| <b>Section 3- Street Fire Hydrant and Section 4- Water Supply</b>  |  |                   |             |              |            |             |             | 84d  | 27-Apr-15 | 06-Aug-15 | 11-May-15 | 05-Oct-15 | 49d |     |     |      |     |     |     |     |     |     |     |     |     |  |  |  |  |  |  |  |  |  |  |  |  |  |  |  |  |  |  |   |
| DD411120   | Prepare & submit Detailed Civil Design of external works (Section 3 & 4) to WSD                        | 21d               | 27-Apr-15   | 27-May-15    | 11-May-15  | 09-Jun-15   | 9d          |      |           |           |           |           |     |     |     | █    |     |     |     |     |     |     |     |     |     |  |  |  |  |  |  |  |  |  |  |  |  |  |  |  |  |  |  | Prepare & submit Detailed Civil Design of external works (Section 3 & 4) to WSD               |
| DD411130   | Prepare & submit Method of Construction for External Works (Section 3 & 4)                             | 21d               | 28-May-15   | 25-Jun-15    | 24-Aug-15  | 21-Sep-15   | 61d         |      |           |           |           |           |     |     |     | █    |     |     |     |     |     |     |     |     |     |  |  |  |  |  |  |  |  |  |  |  |  |  |  |  |  |  |  | Prepare & submit Method of Construction for External Works (Section 3 & 4)                    |
| DD411135   | IC checks & certifies Method of Construction of External Works (Section 3 & 4)                         | 14d               | 26-Jun-15   | 09-Jul-15    | 22-Sep-15  | 05-Oct-15   | 88d         |      |           |           |           |           |     |     |     | █    |     |     |     |     |     |     |     |     |     |  |  |  |  |  |  |  |  |  |  |  |  |  |  |  |  |  |  | IC checks & certifies Method of Construction of External Works (Section 3 & 4)                |
| DD411140   | Submit Detailed Design of External Works (Section 3 & 4) to IC, Employer & ER                          | 0d                |             | 25-Jun-15    |            | 24-Aug-15   | 41d         |      |           |           |           |           |     |     |     | █    |     |     |     |     |     |     |     |     |     |  |  |  |  |  |  |  |  |  |  |  |  |  |  |  |  |  |  | Submit Detailed Design of External Works (Section 3 & 4) to IC, Employer & ER                 |
| DD411160   | IC checks & comments on Detailed Design of External Works (Section 3 & 4)                              | 14d               | 26-Jun-15   | 09-Jul-15    | 25-Aug-15  | 07-Sep-15   | 60d         |      |           |           |           |           |     |     |     | █    |     |     |     |     |     |     |     |     |     |  |  |  |  |  |  |  |  |  |  |  |  |  |  |  |  |  |  | IC checks & comments on Detailed Design of External Works (Section 3 & 4)                     |
| DD411180   | Revise & resubmit Detailed Design of External Works (Section 3 & 4) to IC, Employer & ER               | 7d                | 10-Jul-15   | 16-Jul-15    | 08-Sep-15  | 14-Sep-15   | 60d         |      |           |           |           |           |     |     |     |      |     |     |     |     |     |     |     |     |     |  |  |  |  |  |  |  |  |  |  |  |  |  |  |  |  |  |  | Revise & resubmit Detailed Design of External Works (Section 3 & 4) to IC, Employer & ER      |
| DD411200   | IC checks & certifies Detailed Civil Design of External Works (Section 3 & 4)                          | 7d                | 17-Jul-15   | 23-Jul-15    | 15-Sep-15  | 21-Sep-15   | 60d         |      |           |           |           |           |     |     |     | █    |     |     |     |     |     |     |     |     |     |  |  |  |  |  |  |  |  |  |  |  |  |  |  |  |  |  |  | IC checks & certifies Detailed Civil Design of External Works (Section 3 & 4)                 |
| DD411220   | Employer consents to Detailed Civil Design of External Works (Section 3 & 4)                           | 0d                |             | 06-Aug-15    |            | 05-Oct-15   | 60d         |      |           |           |           |           |     |     |     |      |     |     |     |     |     |     |     |     |     |  |  |  |  |  |  |  |  |  |  |  |  |  |  |  |  |  |  | Employer consents to Detailed Civil Design of External Works (Section 3 & 4)                  |
| <b>Section 5- Road, Paving, Road Marking, Section 6- Ext. Lighting, Section 7 Fencing, Gate, Perm. Signboard</b> |  |                   |             |              |            |             |             | 109d | 28-Jul-15 | 04-Dec-15 | 10-Aug-15 | 21-Dec-15 | 14d |     |     |      |     |     |     |     |     |     |     |     |     |  |  |  |  |  |  |  |  |  |  |  |  |  |  |  |  |  |  |   |
| DD411240   | Prepare & submit Detailed Civil Design of external works (Section 5, 6, 7) to Hyd & TD                 | 43d               | 28-Jul-15   | 24-Sep-15    | 10-Aug-15  | 09-Oct-15   | 9d          |      |           |           |           |           |     |     |     | █    |     |     |     |     |     |     |     |     |     |  |  |  |  |  |  |  |  |  |  |  |  |  |  |  |  |  |  | Prepare & submit Detailed Civil Design of external works (Section 5, 6, 7) to Hyd & TD        |
| DD411250   | Prepare & submit Method of Construction for External Works (Section 5, 6, 7)                           | 25d               | 16-Sep-15   | 23-Oct-15    | 03-Nov-15  | 07-Dec-15   | 31d         |      |           |           |           |           |     |     |     | █    |     |     |     |     |     |     |     |     |     |  |  |  |  |  |  |  |  |  |  |  |  |  |  |  |  |  |  | Prepare & submit Method of Construction for External Works (Section 5, 6, 7)                  |
| DD411255   | IC checks & certifies Method of Construction of External Works (Section 5, 6, 7)                       | 14d               | 24-Oct-15   | 06-Nov-15    | 08-Dec-15  | 21-Dec-15   | 45d         |      |           |           |           |           |     |     |     | █    |     |     |     |     |     |     |     |     |     |  |  |  |  |  |  |  |  |  |  |  |  |  |  |  |  |  |  | IC checks & certifies Method of Construction of External Works (Section 5, 6, 7)              |
| DD411260   | Submit Detailed Design of External Works (Section 5, 6, 7) to IC, Employer & ER                        | 0d                |             | 23-Oct-15    |            | 09-Nov-15   | 11d         |      |           |           |           |           |     |     |     | █    |     |     |     |     |     |     |     |     |     |  |  |  |  |  |  |  |  |  |  |  |  |  |  |  |  |  |  | Submit Detailed Design of External Works (Section 5, 6, 7) to IC, Employer & ER               |
| DD411280   | IC checks & comments on Detailed Design of External Works (Section 5, 6, 7)                            | 14d               | 24-Oct-15   | 06-Nov-15    | 10-Nov-15  | 23-Nov-15   | 17d         |      |           |           |           |           |     |     |     | █    |     |     |     |     |     |     |     |     |     |  |  |  |  |  |  |  |  |  |  |  |  |  |  |  |  |  |  | IC checks & comments on Detailed Design of External Works (Section 5, 6, 7)                   |
| DD411300   | Revise & resubmit Detailed Design of External Works (Section 5, 6, 7) to IC, Employer & ER             | 7d                | 07-Nov-15   | 13-Nov-15    | 24-Nov-15  | 30-Nov-15   | 17d         |      |           |           |           |           |     |     |     |      |     |     |     |     |     |     |     |     |     |  |  |  |  |  |  |  |  |  |  |  |  |  |  |  |  |  |  | Revise & resubmit Detailed Design of External Works (Section 5, 6, 7) to IC, Employer & ER    |
| DD411320   | IC checks & certifies Detailed Civil Design of External Works (Section 5, 6, 7)                        | 7d                | 14-Nov-15   |              |            |             |             |      |           |           |           |           |     |     |     |      |     |     |     |     |     |     |     |     |     |  |  |  |  |  |  |  |  |  |  |  |  |  |  |  |  |  |  |   |











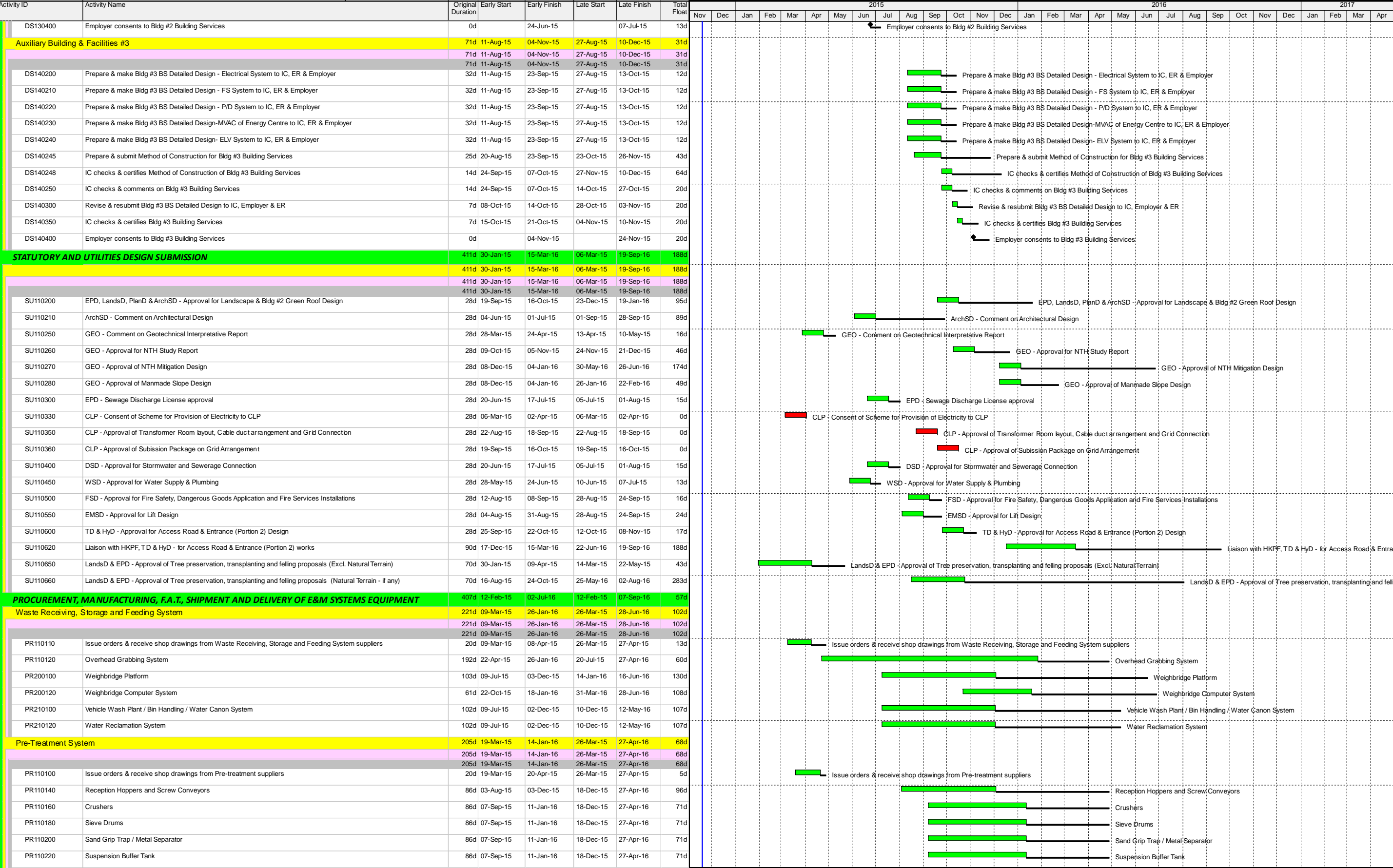







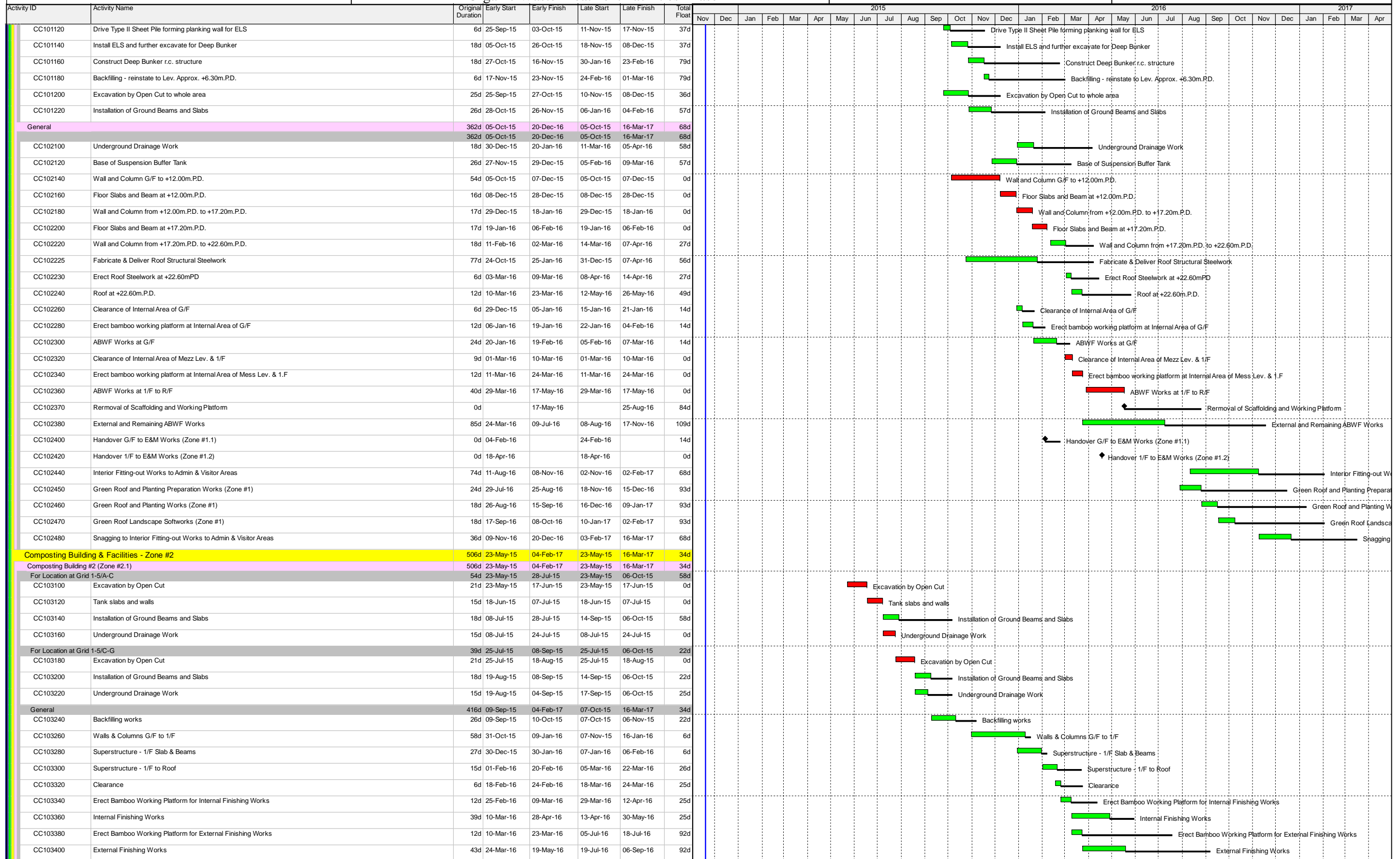







| Activity ID  | Activity Name   | Original Duration | Early Start | Early Finish | Late Start | Late Finish | Total Float | 2015 |     |     |     |     |     |     |     |     |     |     |     | 2016 |     |     |     |     |     |     |     |     |     |     |     | 2017 |     |     |     |     |     |  |  |  |  |  |  |
|--|---|-------------------|-------------|--------------|------------|-------------|-------------|------|-----|-----|-----|-----|-----|-----|-----|-----|-----|-----|-----|------|-----|-----|-----|-----|-----|-----|-----|-----|-----|-----|-----|------|-----|-----|-----|-----|-----|--|--|--|--|--|--|
|  |   |                   |             |              |            |             |             | Nov  | Dec | Jan | Feb | Mar | Apr | May | Jun | Jul | Aug | Sep | Oct | Nov  | Dec | Jan | Feb | Mar | Apr | May | Jun | Jul | Aug | Sep | Oct | Nov  | Dec | Jan | Feb | Mar | Apr |  |  |  |  |  |  |
| <b>Telecommunication</b>                           |   |                   |             |              |            |             |             |      |     |     |     |     |     |     |     |     |     |     |     |      |     |     |     |     |     |     |     |     |     |     |     |      |     |     |     |     |     |  |  |  |  |  |  |
|  |   | 48d               | 02-Jun-16   | 10-Aug-16    | 20-Jun-16  | 25-Aug-16   | 11d         |      |     |     |     |     |     |     |     |     |     |     |     |      |     |     |     |     |     |     |     |     |     |     |     |      |     |     |     |     |     |  |  |  |  |  |  |
| SW253100   | Handover plant room and cable duct to Telecom Company                         | 5d                | 02-Jun-16   | 08-Jun-16    | 20-Jun-16  | 24-Jun-16   | 11d         |      |     |     |     |     |     |     |     |     |     |     |     |      |     |     |     |     |     |     |     |     |     |     |     |      |     |     |     |     |     |  |  |  |  |  |  |
| SW253120   | Telecom. Company to install cable and Equipment                               | 43d               | 10-Jun-16   | 10-Aug-16    | 27-Jun-16  | 25-Aug-16   | 11d         |      |     |     |     |     |     |     |     |     |     |     |     |      |     |     |     |     |     |     |     |     |     |     |     |      |     |     |     |     |     |  |  |  |  |  |  |
| <b>Others</b>                                      |   |                   |             |              |            |             |             |      |     |     |     |     |     |     |     |     |     |     |     |      |     |     |     |     |     |     |     |     |     |     |     |      |     |     |     |     |     |  |  |  |  |  |  |
|  |   | 380d              | 23-Mar-15   | 03-Oct-16    | 22-Apr-15  | 29-Nov-16   | 40d         |      |     |     |     |     |     |     |     |     |     |     |     |      |     |     |     |     |     |     |     |     |     |     |     |      |     |     |     |     |     |  |  |  |  |  |  |
|  |   | 380d              | 23-Mar-15   | 03-Oct-16    | 22-Apr-15  | 29-Nov-16   | 40d         |      |     |     |     |     |     |     |     |     |     |     |     |      |     |     |     |     |     |     |     |     |     |     |     |      |     |     |     |     |     |  |  |  |  |  |  |
| SW260100   | Registration of Boilers & Pressure Vessels                                    | 20d               | 05-Sep-16   | 03-Oct-16    | 02-Nov-16  | 29-Nov-16   | 40d         |      |     |     |     |     |     |     |     |     |     |     |     |      |     |     |     |     |     |     |     |     |     |     |     |      |     |     |     |     |     |  |  |  |  |  |  |
| SW260120   | Approval for installation of furnaces, ovens or chimneys                      | 20d               | 24-Jun-16   | 22-Jul-16    | 21-Jul-16  | 17-Aug-16   | 18d         |      |     |     |     |     |     |     |     |     |     |     |     |      |     |     |     |     |     |     |     |     |     |     |     |      |     |     |     |     |     |  |  |  |  |  |  |
| SW260160   | Chemical Waste Producer Registration (Site)                                   | 20d               | 23-Mar-15   | 22-Apr-15    | 22-Apr-15  | 20-May-15   | 19d         |      |     |     |     |     |     |     |     |     |     |     |     |      |     |     |     |     |     |     |     |     |     |     |     |      |     |     |     |     |     |  |  |  |  |  |  |
| SW260162   | Chemical Waste Producer Registration (Plant)                                  | 20d               | 16-Jun-16   | 14-Jul-16    | 21-Jul-16  | 17-Aug-16   | 24d         |      |     |     |     |     |     |     |     |     |     |     |     |      |     |     |     |     |     |     |     |     |     |     |     |      |     |     |     |     |     |  |  |  |  |  |  |
| SW260170   | Storage Approval for Chemicals (Control of Chemicals Regulation)              | 20d               | 02-Jun-16   | 30-Jun-16    | 21-Jul-16  | 17-Aug-16   | 33d         |      |     |     |     |     |     |     |     |     |     |     |     |      |     |     |     |     |     |     |     |     |     |     |     |      |     |     |     |     |     |  |  |  |  |  |  |
| <b>E &amp; M INSTALLATION WORKS</b>                |   |                   |             |              |            |             |             |      |     |     |     |     |     |     |     |     |     |     |     |      |     |     |     |     |     |     |     |     |     |     |     |      |     |     |     |     |     |  |  |  |  |  |  |
| <b>Waste Receiving, Storage and Feeding System</b> |   |                   |             |              |            |             |             |      |     |     |     |     |     |     |     |     |     |     |     |      |     |     |     |     |     |     |     |     |     |     |     |      |     |     |     |     |     |  |  |  |  |  |  |
|  |   | 120d              | 04-Feb-16   | 05-Jul-16    | 28-Apr-16  | 14-Sep-16   | 61d         |      |     |     |     |     |     |     |     |     |     |     |     |      |     |     |     |     |     |     |     |     |     |     |     |      |     |     |     |     |     |  |  |  |  |  |  |
|  |   | 120d              | 04-Feb-16   | 05-Jul-16    | 28-Apr-16  | 14-Sep-16   | 61d         |      |     |     |     |     |     |     |     |     |     |     |     |      |     |     |     |     |     |     |     |     |     |     |     |      |     |     |     |     |     |  |  |  |  |  |  |
|  |   | 120d              | 04-Feb-16   | 05-Jul-16    | 28-Apr-16  | 14-Sep-16   | 61d         |      |     |     |     |     |     |     |     |     |     |     |     |      |     |     |     |     |     |     |     |     |     |     |     |      |     |     |     |     |     |  |  |  |  |  |  |
| EM100100   | Installation of Overhead Grabbing System                                      | 24d               | 18-Apr-16   | 17-May-16    | 28-Apr-16  | 27-May-16   | 9d          |      |     |     |     |     |     |     |     |     |     |     |     |      |     |     |     |     |     |     |     |     |     |     |     |      |     |     |     |     |     |  |  |  |  |  |  |
| EM180100   | Installation of Weighbridge System 1  | 32d               | 02-Apr-16   | 11-May-16    | 17-Jun-16  | 25-Jul-16   | 61d         |      |     |     |     |     |     |     |     |     |     |     |     |      |     |     |     |     |     |     |     |     |     |     |     |      |     |     |     |     |     |  |  |  |  |  |  |
| EM180150   | Installation of Weighbridge System 2  | 32d               | 12-May-16   | 20-Jun-16    | 09-Aug-16  | 14-Sep-16   | 73d         |      |     |     |     |     |     |     |     |     |     |     |     |      |     |     |     |     |     |     |     |     |     |     |     |      |     |     |     |     |     |  |  |  |  |  |  |
| EM180200   | Installation of Computer System   | 66d               | 02-Apr-16   | 22-Jun-16    | 29-Jun-16  | 14-Sep-16   | 71d         |      |     |     |     |     |     |     |     |     |     |     |     |      |     |     |     |     |     |     |     |     |     |     |     |      |     |     |     |     |     |  |  |  |  |  |  |
| EM180250   | Cable Tray Laying Works   | 18d               | 12-May-16   | 02-Jun-16    | 26-Jul-16  | 15-Aug-16   | 61d         |      |     |     |     |     |     |     |     |     |     |     |     |      |     |     |     |     |     |     |     |     |     |     |     |      |     |     |     |     |     |  |  |  |  |  |  |
| EM180300   | Cabling Works   | 26d               | 03-Jun-16   | 05-Jul-16    | 16-Aug-16  | 14-Sep-16   | 61d         |      |     |     |     |     |     |     |     |     |     |     |     |      |     |     |     |     |     |     |     |     |     |     |     |      |     |     |     |     |     |  |  |  |  |  |  |
| EM180350   | Completion of E&M Installation of Waste Receiving, Storage and Feeding System | 0d                |             | 05-Jul-16    |            | 14-Sep-16   | 61d         |      |     |     |     |     |     |     |     |     |     |     |     |      |     |     |     |     |     |     |     |     |     |     |     |      |     |     |     |     |     |  |  |  |  |  |  |
| EM190100   | Vehicle Washing System / Bin Handling Machine / Water Canon System            | 50d               | 04-Feb-16   | 09-Apr-16    | 12-May-16  | 13-Jul-16   | 77d         |      |     |     |     |     |     |     |     |     |     |     |     |      |     |     |     |     |     |     |     |     |     |     |     |      |     |     |     |     |     |  |  |  |  |  |  |
| <b>Pre-Treatment System</b>                        |   |                   |             |              |            |             |             |      |     |     |     |     |     |     |     |     |     |     |     |      |     |     |     |     |     |     |     |     |     |     |     |      |     |     |     |     |     |  |  |  |  |  |  |
|  |   | 155d              | 04-Feb-16   | 15-Aug-16    | 24-Feb-16  | 14-Sep-16   | 26d         |      |     |     |     |     |     |     |     |     |     |     |     |      |     |     |     |     |     |     |     |     |     |     |     |      |     |     |     |     |     |  |  |  |  |  |  |
|  |   | 155d              | 04-Feb-16   | 15-Aug-16    | 24-Feb-16  | 14-Sep-16   | 26d         |      |     |     |     |     |     |     |     |     |     |     |     |      |     |     |     |     |     |     |     |     |     |     |     |      |     |     |     |     |     |  |  |  |  |  |  |
|  |   | 155d              | 04-Feb-16   | 15-Aug-16    | 24-Feb-16  | 14-Sep-16   | 26d         |      |     |     |     |     |     |     |     |     |     |     |     |      |     |     |     |     |     |     |     |     |     |     |     |      |     |     |     |     |     |  |  |  |  |  |  |
| EM100150   | Installation of Reception Hopper 1 and Screw Conveyors                        | 18d               | 18-Apr-16   | 09-May-16    | 29-Jun-16  | 20-Jul-16   | 59d         |      |     |     |     |     |     |     |     |     |     |     |     |      |     |     |     |     |     |     |     |     |     |     |     |      |     |     |     |     |     |  |  |  |  |  |  |
| EM100200   | Installation of Crusher No 1  | 12d               | 10-May-16   | 24-May-16    | 21-Jul-16  | 03-Aug-16   | 59d         |      |     |     |     |     |     |     |     |     |     |     |     |      |     |     |     |     |     |     |     |     |     |     |     |      |     |     |     |     |     |  |  |  |  |  |  |
| EM100250   | Installation of Reception Hopper 2 and Screw Conveyors                        | 12d               | 10-May-16   | 24-May-16    | 21-Jul-16  | 03-Aug-16   | 59d         |      |     |     |     |     |     |     |     |     |     |     |     |      |     |     |     |     |     |     |     |     |     |     |     |      |     |     |     |     |     |  |  |  |  |  |  |
| EM100300   | Installation of Crusher No 2  | 18d               | 25-May-16   | 15-Jun-16    | 04-Aug-16  | 24-Aug-16   | 59d         |      |     |     |     |     |     |     |     |     |     |     |     |      |     |     |     |     |     |     |     |     |     |     |     |      |     |     |     |     |     |  |  |  |  |  |  |
| EM100350   | Installation of Pumps and Mixers / Macerator / Compressed Air System          | 18d               | 16-Jun-16   | 07-Jul-16    | 25-Aug-16  | 14-Sep-16   | 59d         |      |     |     |     |     |     |     |     |     |     |     |     |      |     |     |     |     |     |     |     |     |     |     |     |      |     |     |     |     |     |  |  |  |  |  |  |
| EM100400   | Installation of Sieve Drum no 1   | 28d               | 04-Feb-16   | 10-Mar-16    | 12-May-16  | 16-Jun-16   | 77d         |      |     |     |     |     |     |     |     |     |     |     |     |      |     |     |     |     |     |     |     |     |     |     |     |      |     |     |     |     |     |  |  |  |  |  |  |
| EM100450   | Installation of Sieve Drum no 2   | 28d               | 11-Mar-16   | 16-Apr-16    | 17-Jun-16  | 20-Jul-16   | 77d         |      |     |     |     |     |     |     |     |     |     |     |     |      |     |     |     |     |     |     |     |     |     |     |     |      |     |     |     |     |     |  |  |  |  |  |  |
| EM100500   | Installation of Sand Grit Trap No 1 / Metal Separator                         | 12d               | 18-Apr-16   | 30-Apr-16    | 21-Jul-16  | 03-Aug-16   | 77d         |      |     |     |     |     |     |     |     |     |     |     |     |      |     |     |     |     |     |     |     |     |     |     |     |      |     |     |     |     |     |  |  |  |  |  |  |
| EM100550   | Installation of Sand Grit Trap No 2 / Metal Separator                         | 12d               | 03-May-16   | 17-May-16    | 04-Aug-16  | 17-Aug-16   | 77d         |      |     |     |     |     |     |     |     |     |     |     |     |      |     |     |     |     |     |     |     |     |     |     |     |      |     |     |     |     |     |  |  |  |  |  |  |
| EM100600   | Installation of Heavy/ Light Fraction Screw No 1                              | 12d               | 18-May-16   | 31-May-16    | 18-Aug-16  | 31-Aug-16   | 77d         |      |     |     |     |     |     |     |     |     |     |     |     |      |     |     |     |     |     |     |     |     |     |     |     |      |     |     |     |     |     |  |  |  |  |  |  |
| EM100650   | Installation of Heavy/ Light Fraction Screw No 2                              | 12d               | 01-Jun-16   | 15-Jun-16    | 01-Sep-16  | 14-Sep-16   | 77d         |      |     |     |     |     |     |     |     |     |     |     |     |      |     |     |     |     |     |     |     |     |     |     |     |      |     |     |     |     |     |  |  |  |  |  |  |
| EM100700   | Installation of Overhead Travelling Crane                                     | 18d               | 18-Apr-16   | 09-May-16    | 06-May-16  | 27-May-16   | 15d         |      |     |     |     |     |     |     |     |     |     |     |     |      |     |     |     |     |     |     |     |     |     |     |     |      |     |     |     |     |     |  |  |  |  |  |  |
| EM100750   | Installation of Suspension buffer tank  | 32d               | 04-Feb-16   | 15-Mar-16    | 12-May-16  | 21-Jun-16   | 77d         |      |     |     |     |     |     |     |     |     |     |     |     |      |     |     |     |     |     |     |     |     |     |     |     |      |     |     |     |     |     |  |  |  |  |  |  |
| EM100800   | Cable Tray Laying Work  | 92d               | 04-Feb-16   | 31-May-16    | 24-Feb-16  | 17-Jun-16   | 14d         |      |     |     |     |     |     |     |     |     |     |     |     |      |     |     |     |     |     |     |     |     |     |     |     |      |     |     |     |     |     |  |  |  |  |  |  |
| EM100850   | Cabling Works   | 100d              | 16-Mar-16   | 19-Jul-16    | 06-Apr-16  | 04-Aug-16   | 14d         |      |     |     |     |     |     |     |     |     |     |     |     |      |     |     |     |     |     |     |     |     |     |     |     |      |     |     |     |     |     |  |  |  |  |  |  |
| EM10090B   | Associated Building Service Works   | 79d               | 06-May-16   | 09-Aug-16    | 24-May-16  | 25-Aug-16   | 14d         |      |     |     |     |     |     |     |     |     |     |     |     |      |     |     |     |     |     |     |     |     |     |     |     |      |     |     |     |     |     |  |  |  |  |  |  |
| EM10095B   | Remaining Cabling and Building Services Works on 1/F                          | 75d               | 18-May-16   | 15-Aug-16    | 28-May-16  | 25-Aug-16   | 9d          |      |     |     |     |     |     |     |     |     |     |     |     |      |     |     |     |     |     |     |     |     |     |     |     |      |     |     |     |     |     |  |  |  |  |  |  |
| EM101000   | Completion of E&M Installation of Pre-Treatment System                        | 0d                |             | 15-Aug-16    |            | 14-Sep-16   | 26d         |      |     |     |     |     |     |     |     |     |     |     |     |      |     |     |     |     |     |     |     |     |     |     |     |      |     |     |     |     |     |  |  |  |  |  |  |
| <b>Installation of Switchboard</b>                 |   |                   |             |              |            |             |             |      |     |     |     |     |     |     |     |     |     |     |     |      |     |     |     |     |     |     |     |     |     |     |     |      |     |     |     |     |     |  |  |  |  |  |  |
|  |   | 41d               | 18-Apr-16   | 06-Jun-16    | 18-Apr-16  | 06-Jun-16   | 0d          |      |     |     |     |     |     |     |     |     |     |     |     |      |     |     |     |     |     |     |     |     |     |     |     |      |     |     |     |     |     |  |  |  |  |  |  |
|  |   | 41d               | 18-Apr-16   | 06-Jun-16    | 18-Apr-16  | 06-Jun-16   | 0d          |      |     |     |     |     |     |     |     |     |     |     |     |      |     |     |     |     |     |     |     |     |     |     |     |      |     |     |     |     |     |  |  |  |  |  |  |
| EM101050   | Installation of Switchboard at Pre-treatment Switchboard room                 | 41d               | 18-Apr-16   | 06-Jun-16    | 18-Apr-16  | 06-Jun-16   | 0d          |      |     |     |     |     |     |     |     |     |     |     |     |      |     |     |     |     |     |     |     |     |     |     |     |      |     |     |     |     |     |  |  |  |  |  |  |
| <b>Anaerobic Digestion Treatment System</b>        |   |                   |             |              |            |             |             |      |     |     |     |     |     |     |     |     |     |     |     |      |     |     |     |     |     |     |     |     |     |     |     |      |     |     |     |     |     |  |  |  |  |  |  |
|  |   | 139d              | 29-Mar-16   | 12-Sep-16    | 29-Mar-16  | 12-Sep-16   | 0d          |      |     |     |     |     |     |     |     |     |     |     |     |      |     |     |     |     |     |     |     |     |     |     |     |      |     |     |     |     |     |  |  |  |  |  |  |
|  |   | 139d              | 29-Mar-16   | 12-Sep-16    | 29-Mar-16  | 12-Sep-16   | 0d          |      |     |     |     |     |     |     |     |     |     |     |     |      |     |     |     |     |     |     |     |     |     |     |     |      |     |     |     |     |     |  |  |  |  |  |  |
|  |   | 139d              | 29-Mar-16   | 12-Sep-16    | 29-Mar-16  | 12-Sep-16   | 0d          |      |     |     |     |     |     |     |     |     |     |     |     |      |     |     |     |     |     |     |     |     |     |     |     |      |     |     |     |     |     |  |  |  |  |  |  |
| EM110100   | Installation of Digester Tank No.1 with Jet Mixing System                     | 87d               | 29-Mar-16   | 13-Jul-16    | 29-Mar-16  | 13-Jul-16   | 0d          |      |     |     |     |     |     |     |     |     |     |     |     |      |     |     |     |     |     |     |     |     |     |     |     |      |     |     |     |     |     |  |  |  |  |  |  |
| EM110150   | Installation of Digester Tank No.2 with Jet Mixing System                     | 87d               | 14-Apr-16   | 28-Jul-16    | 14-Apr-16  | 28-Jul-16   | 0d          |      |     |     |     |     |     |     |     |     |     |     |     |      |     |     |     |     |     |     |     |     |     |     |     |      |     |     |     |     |     |  |  |  |  |  |  |
| EM110200   | Installation of Digester Tank No.3 with Jet Mixing System                     | 87d               | 29-Apr-16   | 12-Aug-16    | 29-Apr-16  | 12-Aug-16   | 0d          |      |     |     |     |     |     |     |     |     |     |     |     |      |     |     |     |     |     |     |     |     |     |     |     |      |     |     |     |     |     |  |  |  |  |  |  |
| EM110250   | Installation of Link Bridge for Digester Tanks                                | 26d               | 13-Aug-16   | 12-Sep-16    | 13-Aug-16  | 12-Sep-16   | 0d          |      |     |     |     |     |     |     |     |     |     |     |     |      |     |     |     |     |     |     |     |     |     |     |     |      |     |     |     |     |     |  |  |  |  |  |  |
| EM110300   | Installation of pumping system  | 18d               | 03-Aug-16   | 23-Aug-16    | 09-Aug-16  | 29-Aug-16   | 5d          |      |     |     |     |     |     |     |     |     |     |     |     |      |     |     |     |     |     |     |     |     |     |     |     |      |     |     |     |     |     |  |  |  |  |  |  |
| EM110350   | Installation of Odour Extraction Ductworks                                    | 39d               | 29-Jul-16   | 12-Sep-16    | 29-Jul-16  | 12-Sep-16   | 0d          |      |     |     |     |     |     |     |     |     |     |     |     |      |     |     |     |     |     |     |     |     |     |     |     |      |     |     |     |     |     |  |  |  |  |  |  |





| Activity ID  | Activity Name  | Original Duration | Early Start | Early Finish | Late Start | Late Finish | Total Float | 2015 |     |     |     |     |     |     |     |     |     |     |     | 2016 |     |     |     |     |     |     |     |     |     |     |     | 2017 |     |     |     |     |     |
|--|--|-------------------|-------------|--------------|------------|-------------|-------------|------|-----|-----|-----|-----|-----|-----|-----|-----|-----|-----|-----|------|-----|-----|-----|-----|-----|-----|-----|-----|-----|-----|-----|------|-----|-----|-----|-----|-----|
|  |  |                   |             |              |            |             |             | Nov  | Dec | Jan | Feb | Mar | Apr | May | Jun | Jul | Aug | Sep | Oct | Nov  | Dec | Jan | Feb | Mar | Apr | May | Jun | Jul | Aug | Sep | Oct | Nov  | Dec | Jan | Feb | Mar | Apr |
|  |  |                   |             |              |            |             |             |      |     |     |     |     |     |     |     |     |     |     |     |      |     |     |     |     |     |     |     |     |     |     |     |      |     |     |     |     |     |
| EM160250   | Installation Air Extraction System   | 108d              | 24-May-16   | 29-Sep-16    | 13-Oct-16  | 19-Nov-16   | 42d         |      |     |     |     |     |     |     |     |     |     |     |     |      |     |     |     |     |     |     |     |     |     |     |     |      |     |     |     |     |     |
|  |  | 18d               | 22-Aug-16   | 10-Sep-16    | 13-Oct-16  | 02-Nov-16   | 42d         |      |     |     |     |     |     |     |     |     |     |     |     |      |     |     |     |     |     |     |     |     |     |     |     |      |     |     |     |     |     |
| EM160300   | Installation of Sieve / Belt Conveyor                                      | 9d                | 12-Sep-16   | 22-Sep-16    | 03-Nov-16  | 12-Nov-16   | 42d         |      |     |     |     |     |     |     |     |     |     |     |     |      |     |     |     |     |     |     |     |     |     |     |     |      |     |     |     |     |     |
| EM160350   | Installation of Bagging Facilities   | 6d                | 23-Sep-16   | 29-Sep-16    | 14-Nov-16  | 19-Nov-16   | 42d         |      |     |     |     |     |     |     |     |     |     |     |     |      |     |     |     |     |     |     |     |     |     |     |     |      |     |     |     |     |     |
| EM160400   | Installation of Mobile Mixer   | 2d                | 24-May-16   | 25-May-16    | 25-Oct-16  | 26-Oct-16   | 127d        |      |     |     |     |     |     |     |     |     |     |     |     |      |     |     |     |     |     |     |     |     |     |     |     |      |     |     |     |     |     |
| EM160450   | Cable Tray Laying Works  | 9d                | 26-May-16   | 04-Jun-16    | 27-Oct-16  | 05-Nov-16   | 127d        |      |     |     |     |     |     |     |     |     |     |     |     |      |     |     |     |     |     |     |     |     |     |     |     |      |     |     |     |     |     |
| EM160500   | Cabling Works  | 12d               | 06-Jun-16   | 20-Jun-16    | 07-Nov-16  | 19-Nov-16   | 127d        |      |     |     |     |     |     |     |     |     |     |     |     |      |     |     |     |     |     |     |     |     |     |     |     |      |     |     |     |     |     |
| <b>Installation of Structurant Storage Area</b>    |  | 44d               | 24-May-16   | 15-Jul-16    | 19-Jul-16  | 07-Sep-16   | 46d         |      |     |     |     |     |     |     |     |     |     |     |     |      |     |     |     |     |     |     |     |     |     |     |     |      |     |     |     |     |     |
| EM160550   | Installation Air Extraction System   | 44d               | 24-May-16   | 15-Jul-16    | 19-Jul-16  | 07-Sep-16   | 46d         |      |     |     |     |     |     |     |     |     |     |     |     |      |     |     |     |     |     |     |     |     |     |     |     |      |     |     |     |     |     |
|  |  | 26d               | 24-May-16   | 23-Jun-16    | 19-Jul-16  | 17-Aug-16   | 46d         |      |     |     |     |     |     |     |     |     |     |     |     |      |     |     |     |     |     |     |     |     |     |     |     |      |     |     |     |     |     |
| EM160600   | Installation of Structurant Storage System                                 | 12d               | 24-May-16   | 06-Jun-16    | 04-Aug-16  | 17-Aug-16   | 60d         |      |     |     |     |     |     |     |     |     |     |     |     |      |     |     |     |     |     |     |     |     |     |     |     |      |     |     |     |     |     |
| EM160650   | Cable Tray Laying Works  | 12d               | 24-Jun-16   | 08-Jul-16    | 18-Aug-16  | 31-Aug-16   | 46d         |      |     |     |     |     |     |     |     |     |     |     |     |      |     |     |     |     |     |     |     |     |     |     |     |      |     |     |     |     |     |
| EM160700   | Cabling Works  | 12d               | 02-Jul-16   | 15-Jul-16    | 25-Aug-16  | 07-Sep-16   | 46d         |      |     |     |     |     |     |     |     |     |     |     |     |      |     |     |     |     |     |     |     |     |     |     |     |      |     |     |     |     |     |
| <b>Installation of Digestate Dewatering System</b> |  | 60d               | 16-Jul-16   | 24-Sep-16    | 08-Sep-16  | 19-Nov-16   | 46d         |      |     |     |     |     |     |     |     |     |     |     |     |      |     |     |     |     |     |     |     |     |     |     |     |      |     |     |     |     |     |
|  |  | 60d               | 16-Jul-16   | 24-Sep-16    | 08-Sep-16  | 19-Nov-16   | 46d         |      |     |     |     |     |     |     |     |     |     |     |     |      |     |     |     |     |     |     |     |     |     |     |     |      |     |     |     |     |     |
| EM160750   | Installation of Centrifuges  | 9d                | 16-Jul-16   | 26-Jul-16    | 08-Sep-16  | 19-Sep-16   | 46d         |      |     |     |     |     |     |     |     |     |     |     |     |      |     |     |     |     |     |     |     |     |     |     |     |      |     |     |     |     |     |
| EM160800   | Installation of Sludge Pumping system                                      | 9d                | 27-Jul-16   | 05-Aug-16    | 24-Oct-16  | 02-Nov-16   | 73d         |      |     |     |     |     |     |     |     |     |     |     |     |      |     |     |     |     |     |     |     |     |     |     |     |      |     |     |     |     |     |
| EM160850   | Installation of Screw Conveyors System                                     | 9d                | 06-Aug-16   | 16-Aug-16    | 03-Nov-16  | 12-Nov-16   | 73d         |      |     |     |     |     |     |     |     |     |     |     |     |      |     |     |     |     |     |     |     |     |     |     |     |      |     |     |     |     |     |
| EM160900   | Installation of Dewatering Storage Tank                                    | 4d                | 17-Aug-16   | 20-Aug-16    | 14-Nov-16  | 17-Nov-16   | 73d         |      |     |     |     |     |     |     |     |     |     |     |     |      |     |     |     |     |     |     |     |     |     |     |     |      |     |     |     |     |     |
| EM160950   | Installation of Strirer  | 2d                | 22-Aug-16   | 23-Aug-16    | 18-Nov-16  | 19-Nov-16   | 73d         |      |     |     |     |     |     |     |     |     |     |     |     |      |     |     |     |     |     |     |     |     |     |     |     |      |     |     |     |     |     |
| EM161000   | Cable Tray Laying Work   | 43d               | 22-Jul-16   | 09-Sep-16    | 14-Sep-16  | 05-Nov-16   | 46d         |      |     |     |     |     |     |     |     |     |     |     |     |      |     |     |     |     |     |     |     |     |     |     |     |      |     |     |     |     |     |
| EM161050   | Cabling Works  | 43d               | 05-Aug-16   | 24-Sep-16    | 29-Sep-16  | 19-Nov-16   | 46d         |      |     |     |     |     |     |     |     |     |     |     |     |      |     |     |     |     |     |     |     |     |     |     |     |      |     |     |     |     |     |
| <b>Composting System</b>                           |  | 144d              | 24-May-16   | 12-Nov-16    | 15-Aug-16  | 19-Nov-16   | 6d          |      |     |     |     |     |     |     |     |     |     |     |     |      |     |     |     |     |     |     |     |     |     |     |     |      |     |     |     |     |     |
|  |  | 144d              | 24-May-16   | 12-Nov-16    | 15-Aug-16  | 19-Nov-16   | 6d          |      |     |     |     |     |     |     |     |     |     |     |     |      |     |     |     |     |     |     |     |     |     |     |     |      |     |     |     |     |     |
| EM161100   | Completion of E&M Installation of Composting System                        | 0d                |             | 12-Nov-16    |            | 19-Nov-16   | 6d          |      |     |     |     |     |     |     |     |     |     |     |     |      |     |     |     |     |     |     |     |     |     |     |     |      |     |     |     |     |     |
| EM161150   | Installation Electrical Switchboard Room no 4                              | 39d               | 24-May-16   | 09-Jul-16    | 15-Aug-16  | 29-Sep-16   | 69d         |      |     |     |     |     |     |     |     |     |     |     |     |      |     |     |     |     |     |     |     |     |     |     |     |      |     |     |     |     |     |
| <b>Centralized Air Pollution Control System</b>    |  | 108d              | 18-Apr-16   | 25-Aug-16    | 06-Jun-16  | 10-Nov-16   | 63d         |      |     |     |     |     |     |     |     |     |     |     |     |      |     |     |     |     |     |     |     |     |     |     |     |      |     |     |     |     |     |
|  |  | 108d              | 18-Apr-16   | 25-Aug-16    | 06-Jun-16  | 10-Nov-16   | 63d         |      |     |     |     |     |     |     |     |     |     |     |     |      |     |     |     |     |     |     |     |     |     |     |     |      |     |     |     |     |     |
|  |  | 108d              | 18-Apr-16   | 25-Aug-16    | 06-Jun-16  | 10-Nov-16   | 63d         |      |     |     |     |     |     |     |     |     |     |     |     |      |     |     |     |     |     |     |     |     |     |     |     |      |     |     |     |     |     |
| EM150100   | Installation of Chemical Scrubber  | 26d               | 18-Apr-16   | 19-May-16    | 06-Jun-16  | 07-Jul-16   | 40d         |      |     |     |     |     |     |     |     |     |     |     |     |      |     |     |     |     |     |     |     |     |     |     |     |      |     |     |     |     |     |
| EM150150   | Installation of Dosing Pumps, associated pipeworks and Stack Unit          | 26d               | 28-Apr-16   | 30-May-16    | 17-Jun-16  | 18-Jul-16   | 40d         |      |     |     |     |     |     |     |     |     |     |     |     |      |     |     |     |     |     |     |     |     |     |     |     |      |     |     |     |     |     |
| EM150200   | Installation of Activated Carbon Filter                                    | 26d               | 31-May-16   | 30-Jun-16    | 12-Oct-16  | 10-Nov-16   | 110d        |      |     |     |     |     |     |     |     |     |     |     |     |      |     |     |     |     |     |     |     |     |     |     |     |      |     |     |     |     |     |
| EM150250   | Installation of Odour Extraction Duct Work                                 | 77d               | 26-May-16   | 25-Aug-16    | 21-Jul-16  | 21-Oct-16   | 46d         |      |     |     |     |     |     |     |     |     |     |     |     |      |     |     |     |     |     |     |     |     |     |     |     |      |     |     |     |     |     |
| EM150300   | Installation of Chemical Storage Tanks                                     | 26d               | 31-May-16   | 30-Jun-16    | 19-Jul-16  | 17-Aug-16   | 40d         |      |     |     |     |     |     |     |     |     |     |     |     |      |     |     |     |     |     |     |     |     |     |     |     |      |     |     |     |     |     |
| EM150350   | Cable Tray Laying Works  | 34d               | 20-May-16   | 29-Jun-16    | 30-Aug-16  | 11-Oct-16   | 85d         |      |     |     |     |     |     |     |     |     |     |     |     |      |     |     |     |     |     |     |     |     |     |     |     |      |     |     |     |     |     |
| EM150400   | Cabling Works  | 26d               | 30-Jun-16   | 30-Jul-16    | 12-Oct-16  | 10-Nov-16   | 85d         |      |     |     |     |     |     |     |     |     |     |     |     |      |     |     |     |     |     |     |     |     |     |     |     |      |     |     |     |     |     |
| EM150450   | Completion of E&M Installation of Centralized Air Pollution Control System | 0d                |             | 25-Aug-16    |            | 10-Nov-16   | 63d         |      |     |     |     |     |     |     |     |     |     |     |     |      |     |     |     |     |     |     |     |     |     |     |     |      |     |     |     |     |     |
| EM150500   | Installation of Switchboard at CAPCS Switchboard room                      | 42d               | 07-Jun-16   | 27-Jul-16    | 07-Jun-16  | 27-Jul-16   | 0d          |      |     |     |     |     |     |     |     |     |     |     |     |      |     |     |     |     |     |     |     |     |     |     |     |      |     |     |     |     |     |
| <b>Administration Offices &amp; Visitor Areas</b>  |  | 151d              | 04-Feb-16   | 10-Aug-16    | 13-May-16  | 25-Aug-16   | 13d         |      |     |     |     |     |     |     |     |     |     |     |     |      |     |     |     |     |     |     |     |     |     |     |     |      |     |     |     |     |     |
|  |  | 151d              | 04-Feb-16   | 10-Aug-16    | 13-May-16  | 25-Aug-16   | 13d         |      |     |     |     |     |     |     |     |     |     |     |     |      |     |     |     |     |     |     |     |     |     |     |     |      |     |     |     |     |     |
|  |  | 151d              | 04-Feb-16   | 10-Aug-16    | 13-May-16  | 25-Aug-16   | 13d         |      |     |     |     |     |     |     |     |     |     |     |     |      |     |     |     |     |     |     |     |     |     |     |     |      |     |     |     |     |     |
| EM17010B   | Building Service Installation of Administration Offices                    | 37d               | 18-Apr-16   | 01-Jun-16    | 13-May-16  | 27-Jun-16   | 21d         |      |     |     |     |     |     |     |     |     |     |     |     |      |     |     |     |     |     |     |     |     |     |     |     |      |     |     |     |     |     |
| EM17012B   | Lift Installation of Administration Offices                                | 60d               | 25-May-16   | 04-Aug-16    | 06-Jun-16  | 16-Aug-16   | 10d         |      |     |     |     |     |     |     |     |     |     |     |     |      |     |     |     |     |     |     |     |     |     |     |     |      |     |     |     |     |     |
| EM170150   | Visitor and Educational Centre   | 40d               | 02-Jun-16   | 20-Jul-16    | 11-Jul-16  | 25-Aug-16   | 31d         |      |     |     |     |     |     |     |     |     |     |     |     |      |     |     |     |     |     |     |     |     |     |     |     |      |     |     |     |     |     |
| EM17020B   | Completion of E&M Installation of Administration Offices & Visitor Areas   | 0d                |             | 10-Aug-16    |            | 25-Aug-16   | 13d         |      |     |     |     |     |     |     |     |     |     |     |     |      |     |     |     |     |     |     |     |     |     |     |     |      |     |     |     |     |     |
| EM170250   | Installation of Electrical Switchboard Room no 3                           | 41d               | 04-Feb-16   | 29-Mar-16    | 08-Jun-16  | 27-Jul-16   | 98d         |      |     |     |     |     |     |     |     |     |     |     |     |      |     |     |     |     |     |     |     |     |     |     |     |      |     |     |     |     |     |
| <b>General</b>                                     |  | 234d              | 15-Dec-15   | 29-Sep-16    | 31-Dec-15  | 20-Oct-16   | 16d         |      |     |     |     |     |     |     |     |     |     |     |     |      |     |     |     |     |     |     |     |     |     |     |     |      |     |     |     |     |     |
|  |  | 234d              | 15-Dec-15   | 29-Sep-16    | 31-Dec-15  | 20-Oct-16   | 16d         |      |     |     |     |     |     |     |     |     |     |     |     |      |     |     |     |     |     |     |     |     |     |     |     |      |     |     |     |     |     |
|  |  | 234d              | 15-Dec-15   | 29-Sep-16    | 31-Dec-15  | 20-Oct-16   | 16d         |      |     |     |     |     |     |     |     |     |     |     |     |      |     |     |     |     |     |     |     |     |     |     |     |      |     |     |     |     |     |
| EM190150   | Instrumentation, Control & Monitoring System (SCADA/PLC)                   | 103d              | 18-Apr-16   | 19-Aug-16    | 16-May-16  | 14-Sep-16   | 22d         |      |     |     |     |     |     |     |     |     |     |     |     |      |     |     |     |     |     |     |     |     |     |     |     |      |     |     |     |     |     |
| EM19020B   | Building Services and Management System                                    | 125d              | 18-Apr-16   | 14-Sep-16    | 18-Apr-16  | 14-Sep-16   | 0d          |      |     |     |     |     |     |     |     |     |     |     |     |      |     |     |     |     |     |     |     |     |     |     |     |      |     |     |     |     |     |
| EM19021B   | Switchboard and MCC Installation   | 100d              | 18-Apr-16   | 16-Aug-16    | 18-Apr-16  | 16-Aug-16   | 0d          |      |     |     |     |     |     |     |     |     |     |     |     |      |     |     |     |     |     |     |     |     |     |     |     |      |     |     |     |     |     |
| EM19022B   | Cables and Accessories, Cable Containment System Installation              | 115d              | 18-Apr-16   | 02-Sep-16    | 29-Apr-16  | 14-Sep-16   | 10d         |      |     |     |     |     |     |     |     |     |     |     |     |      |     |     |     |     |     |     |     |     |     |     |     |      |     |     |     |     |     |
| EM19023B   | Earthing and Lightning System Installation                                 | 210d              | 15-Dec-15   | 31-Aug-16    | 31-Dec-15  | 14-Sep-16   | 12d         |      |     |     |     |     |     |     |     |     |     |     |     |      |     |     |     |     |     |     |     |     |     |     |     |      |     |     |     |     |     |
| EM19024B   | Emergency Genset Installation  | 30d               | 08-Jul-16   | 11-Aug-16    | 22-Jul-16  | 25-Aug-16   | 12d         |      |     |     |     |     |     |     |     |     |     |     |     |      |     |     |     |     |     |     |     |     |     |     |     |      |     |     |     |     |     |
| EM19025B   | Equipment at Gate House  | 12d               | 11-May-16   | 25-May-16    | 01-Sep-16  | 14-Sep-16   | 94d         |      |     |     |     |     |     |     |     |     |     |     |     |      |     |     |     |     |     |     |     |     |     |     |     |      |     |     |     |     |     |
| EM19030B   | ELV System Installation  | 60d               | 22-Jun-16   | 31-Aug-16    | 07-Jul-16  | 14-Sep-16   | 12d         |      |     |     |     |     |     |     |     |     |     |     |     |      |     |     |     |     |     |     |     |     |     |     |     |      |     |     |     |     |     |



